

Replacement Doors

Standard Part Numbers for Replacement Doors for Wall-Mount, Free-Standing & Floor Mounted, and Modular Enclosures.

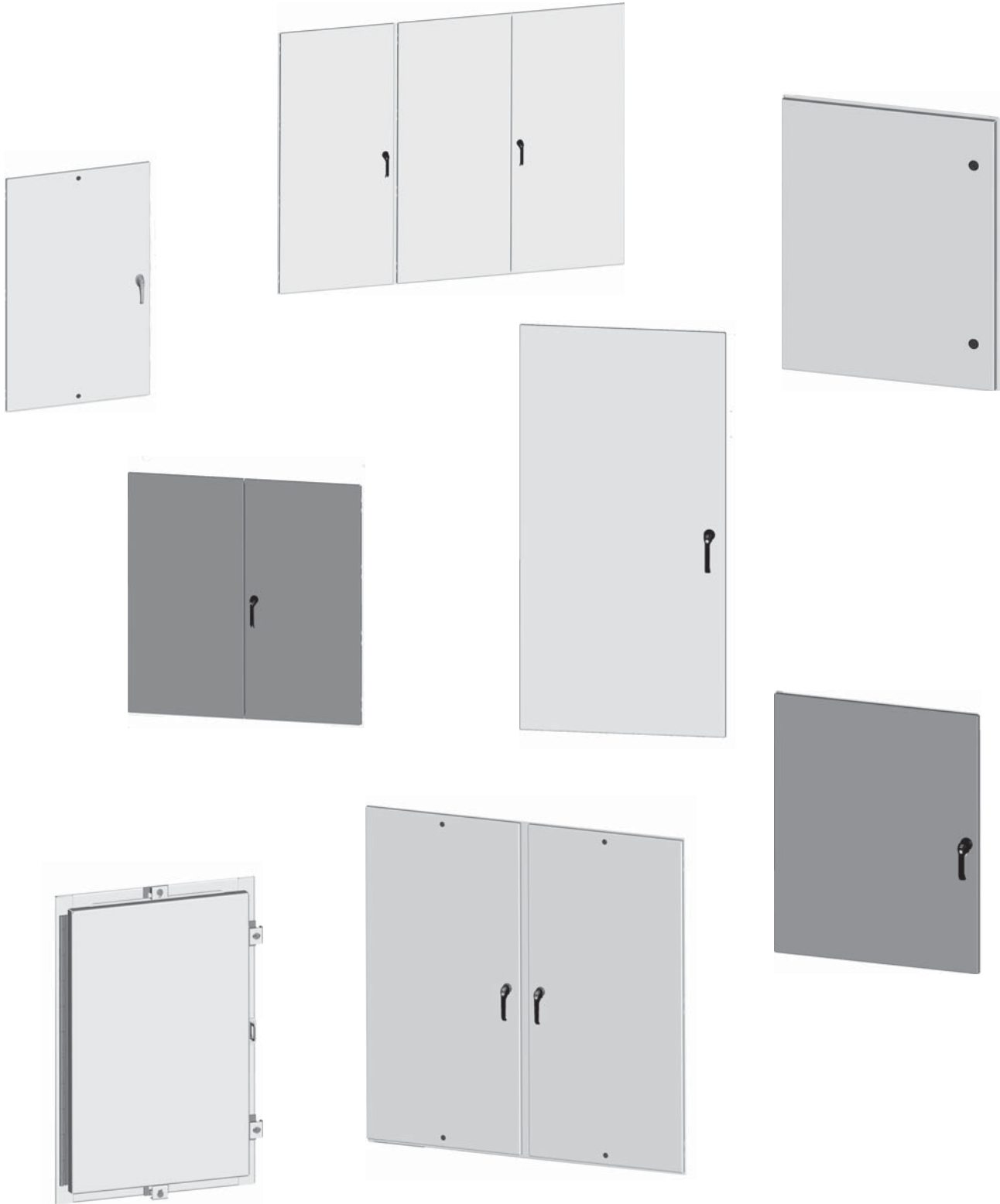

Wall-Mount Enclosures

Enviroline® Single-Door 4 - 6

Replacement Door.....SCE-RD**EL**

Clamp Fastened Single-Door 7 - 9

Replacement Door.....SCE-RD**H**

Enviroline® Two-Door Enclosures..... 10 - 11

Replacement Door.....SCE-RDU**EL**WF

Overlapping Two-Door Enclosures..... 12 - 13

Replacement Door.....SCE-RD***WF

Replacement Door.....SCE-RDL***WF

**Enviroline® Single-Door Enclosures
for Flange- Mounted Disconnects
and SCE Door Hardware 14 - 15**

Replacement Door.....SCE-RD**XEL**

Replacement Door.....SCE-RD**SA**

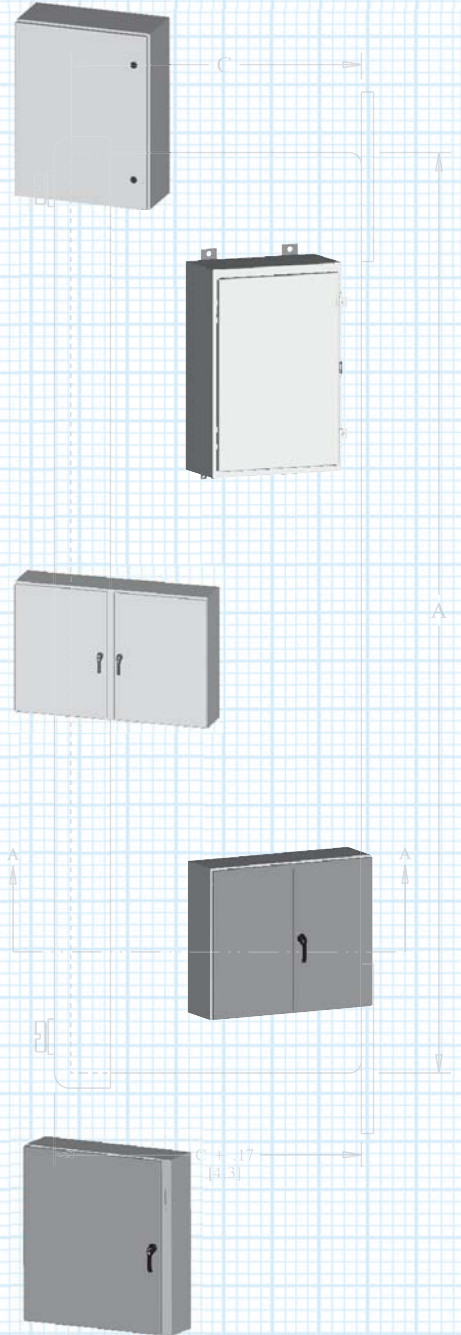

Phone (989) 799-6871

Fax (989) 799-4524



Wall-Mount Enclosures

Single-Door Enclosures for Flange-Mounted Disconnects with SCE Door Hardware 16 - 17

Replacement Door.....SCE-RD**XEL**
 Replacement Door.....SCE-RD**SA**

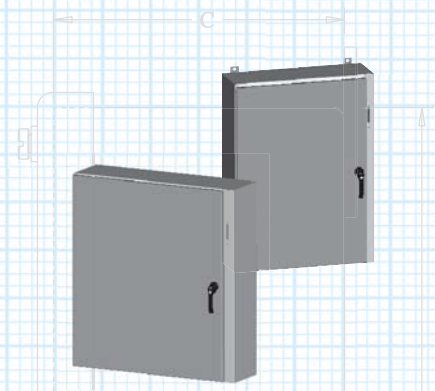

Clamp Fastened Single-Door Enclosures for Flange-Mounted Disconnects 18 - 19

Replacement Door.....SCE-RD**HS**



Vented Type 3R Enclosures 20 - 21

Replacement Door.....SCE-RD**VR**



Hinged Cover 3R Enclosures 22 - 23

Replacement Door.....SCE-RD**R**

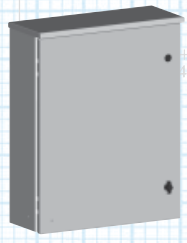

Replacement Door For Enviroline® Series Single-Door Enclosures

Construction -

- Oil-resisitant gasket.
- Provisions for concealed hinge.
- Provisions for quarter turn latches.
- Provisions for removable print pocket.
- Ground studs on door.

Options -

- Black quarter turn latches SCE-DLSBB.
- Optional tamper-resistant inserts.
- Print Pocket SCE-PP7701 or SCE-PP101201.
- Hinge SCE-3918 or SCE-3918SS

Finish -

ANSI-61 gray powder coating inside and out.

IS2 - Industry Standards -

NEMA Type 4, 12 & Type 13
UL Listed Type 4 & 12
CSA Type 4 & 12
IEC 60529 IP66

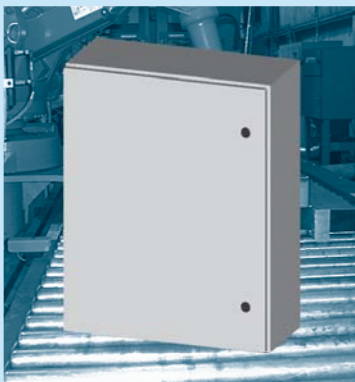

REPLACEMENT DOOR FOR ENVIROLINE® SERIES SINGLE-DOOR ENCLOSURES

ENCLOSURE PRODUCT CODE E3				REPLACEMENT DOOR (P2)			
Catalog No.	Height (A)	Width (B)	Depth (C)	Catalog No.	Door Height (D)	Door Width (E)	List Price
SCE-12EL1206LP	12.00	12.00	6.00	SCE-RD12EL12	11.50	11.63	158.38
SCE-12EL2406LP	12.00	24.00	6.00	SCE-RD12EL24	11.50	23.63	163.70
SCE-16EL1206LP	16.00	12.00	6.00	SCE-RD16EL12	15.50	11.63	160.17
SCE-16EL1208LP	16.00	12.00	8.00				
SCE-16EL1408LP	16.00	14.00	8.00	SCE-RD16EL14	15.50	13.63	161.37
SCE-16EL1606LP	16.00	16.00	6.00	SCE-RD16EL16	15.50	15.63	162.56
SCE-16EL1608LP	16.00	16.00	8.00				
SCE-16EL2006LP	16.00	20.00	6.00	SCE-RD16EL20	15.50	19.63	164.95
SCE-16EL2008LP	16.00	20.00	8.00				
SCE-20EL1206LP	20.00	12.00	6.00	SCE-RD20EL12	19.50	11.63	161.96
SCE-20EL1606LP	20.00	16.00	6.00				
SCE-20EL1608LP	20.00	16.00	8.00	SCE-RD20EL16	19.50	15.63	164.97
SCE-20EL1612LP	20.00	16.00	12.00				
SCE-20EL2006LP	20.00	20.00	6.00				
SCE-20EL2008LP	20.00	20.00	8.00	SCE-RD20EL20	19.50	19.63	167.97
SCE-20EL2012LP	20.00	20.00	12.00				
SCE-20EL2408LP	20.00	24.00	8.00	SCE-RD20EL24	19.50	23.63	170.98
SCE-24EL1206LP	24.00	12.00	6.00	SCE-RD24EL12	23.50	11.63	163.76
SCE-24EL1606LP	24.00	16.00	6.00	SCE-RD24EL16	23.50	15.63	167.38
SCE-24EL1608LP	24.00	16.00	8.00				
SCE-24EL2008LP	24.00	20.00	8.00				
SCE-24EL2010LP	24.00	20.00	10.00	SCE-RD24EL20	23.50	19.63	171.00
SCE-24EL2012LP	24.00	20.00	12.00				
SCE-24EL2016LP	24.00	20.00	16.00				
SCE-24EL2406LP	24.00	24.00	6.00				
SCE-24EL2408LP	24.00	24.00	8.00	SCE-RD24EL24	23.50	23.63	174.62
SCE-24EL2410LP	24.00	24.00	10.00				
SCE-24EL2412LP	24.00	24.00	12.00				
SCE-24EL2416LP	24.00	24.00	16.00				
SCE-24EL3008LP	24.00	30.00	8.00	SCE-RD24EL30	23.50	29.63	180.05
SCE-24EL3010LP	24.00	30.00	10.00				
SCE-30EL1606LP	30.00	16.00	6.00	SCE-RD30EL16	29.50	15.63	170.99
SCE-30EL2008LP	30.00	20.00	8.00	SCE-RD30EL20	29.50	19.63	175.54
SCE-30EL2010LP	30.00	20.00	10.00				
SCE-30EL2408LP	30.00	24.00	8.00				
SCE-30EL2410LP	30.00	24.00	10.00				
SCE-30EL2412LP	30.00	24.00	12.00	SCE-RD30EL24	29.50	23.63	180.08
SCE-30EL2416LP	30.00	24.00	16.00				
SCE-30EL2420LP	30.00	24.00	20.00				
SCE-30EL2424LP	30.00	24.00	24.00				
SCE-30EL3008LP	30.00	30.00	8.00				
SCE-30EL3010LP	30.00	30.00	10.00	SCE-RD30EL30	29.50	29.63	186.90
SCE-30EL3012LP	30.00	30.00	12.00				
SCE-30EL3608LP	30.00	36.00	8.00	SCE-RD30EL36	29.50	35.63	193.72
SCE-36EL2408LP	36.00	24.00	8.00				
SCE-36EL2410LP	36.00	24.00	10.00	SCE-RD36EL24	35.50	23.63	185.55
SCE-36EL2412LP	36.00	24.00	12.00				
SCE-36EL2416LP	36.00	24.00	16.00				

Phone (989) 799-6871

Fax (989) 799-4524



REPLACEMENT DOOR FOR ENVIROLINE® SERIES SINGLE-DOOR ENCLOSURES

ENCLOSURE PRODUCT CODE E3				REPLACEMENT DOOR (P2)			
Catalog No.	Height (A)	Width (B)	Depth (C)	Catalog No.	Door Height (D)	Door Width (E)	List Price
SCE-36EL3008LP	36.00	30.00	8.00				
SCE-36EL3010LP	36.00	30.00	10.00	SCE-RD36EL30	35.50	29.63	193.75
SCE-36EL3012LP	36.00	30.00	12.00				
SCE-36EL3016LP	36.00	30.00	16.00				
SCE-36EL3020LP	36.00	30.00	20.00				
SCE-36EL3608LP	36.00	36.00	8.00				
SCE-36EL3612LP	36.00	36.00	12.00	SCE-RD36EL36	35.50	35.63	201.96
SCE-36EL3616LP	36.00	36.00	16.00				
SCE-40EL2412LP	40.00	24.00	12.00	SCE-RD40EL24	39.50	23.63	189.19
SCE-42EL2410LP	42.00	24.00	10.00	SCE-RD42EL24	41.50	23.63	191.01
SCE-42EL3008LP	42.00	30.00	8.00				
SCE-42EL3010LP	42.00	30.00	10.00	SCE-RD42EL30	41.50	29.63	200.60
SCE-42EL3012LP	42.00	30.00	12.00				
SCE-42EL3016LP	42.00	30.00	16.00				
SCE-42EL3608LP	42.00	36.00	8.00				
SCE-42EL3610LP	42.00	36.00	10.00	SCE-RD42EL36	41.50	35.63	210.20
SCE-42EL3612LP	42.00	36.00	12.00				
SCE-42EL3616LP	42.00	36.00	16.00				
SCE-48EL2408LP	48.00	24.00	8.00	SCE-RD48EL24	47.50	23.63	196.47
SCE-48EL2412LP	48.00	24.00	12.00				
SCE-48EL3010LP	48.00	30.00	10.00	SCE-RD48EL30	47.50	29.63	207.45
SCE-48EL3016LP	48.00	30.00	16.00				
SCE-48EL3608LP	48.00	36.00	8.00				
SCE-48EL3610LP	48.00	36.00	10.00				
SCE-48EL3612LP	48.00	36.00	12.00	SCE-RD48EL36	47.50	35.63	218.44
SCE-48EL3616LP	48.00	36.00	16.00				
SCE-48EL3620LP	48.00	36.00	20.00				
SCE-60EL2412LP	60.00	24.00	12.00	SCE-RD60EL24	59.50	23.63	207.40
SCE-60EL3610LP	60.00	36.00	10.00				
SCE-60EL3612LP	60.00	36.00	12.00				
SCE-60EL3616LP	60.00	36.00	16.00	SCE-RD60EL36	59.50	35.63	234.91
SCE-60EL3620LP	60.00	36.00	20.00				
SCE-60EL3624LP	60.00	36.00	24.00				
SCE-72EL3012LP	72.00	30.00	12.00				
SCE-72EL3016LP	72.00	30.00	16.00	SCE-RD72EL30	71.50	29.63	234.85
SCE-72EL3024LP	72.00	30.00	24.00				
SCE-72EL3612LP	72.00	36.00	12.00	SCE-RD72EL36	71.50	35.63	251.38
SCE-72EL3616LP	72.00	36.00	16.00				

Replacement Door For Enviroline® Series Single-Door Enclosures

Construction -

- Oil-resistant gasket.
- Provisions for concealed hinge.
- Provisions for quarter turn latches.
- Provisions for removable print pocket.
- Ground studs on door.

Options -

- Black quarter turn latches SCE-DLSBB.
- Optional tamper-resistant inserts.
- Print Pocket SCE-PP7701 or SCE-PP101201.
- Hinge SCE-3918 or SCE-3918SS

Finish -

ANSI-61 gray powder coating inside and out.

IS2 - Industry Standards -

NEMA Type 4, 12 & Type 13
 UL Listed Type 4 & 12
 CSA Type 4 & 12
 IEC 60529 IP66

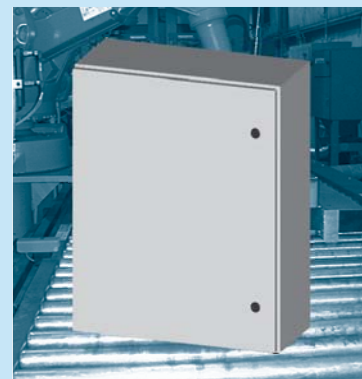

Part numbers that are over 30 Inches wide have quarter turn latches on the center of the door top and bottom.



Phone (989) 799-6871
 Fax (989) 799-4524

REPLACEMENT DOOR FOR ENVIROLINE® SERIES SINGLE-DOOR ENCLOSURES TECHNICAL DATA

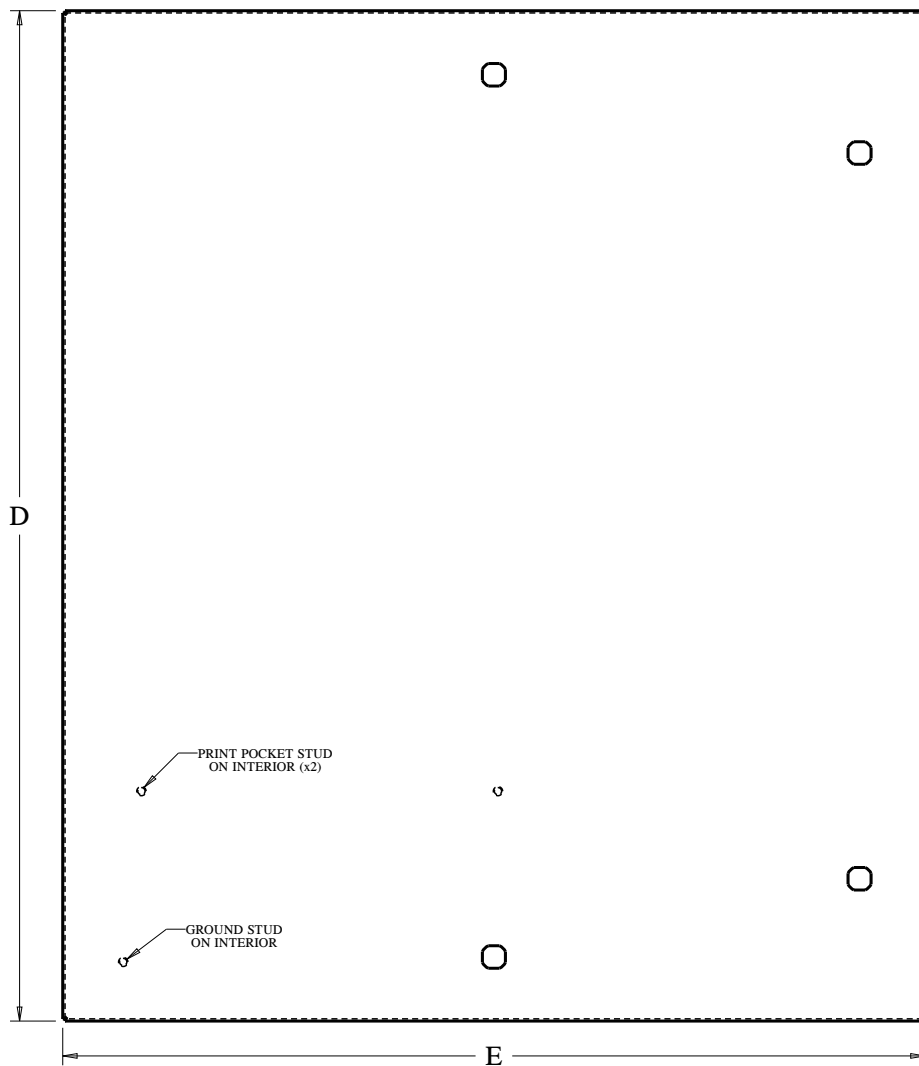
**LATCH NOTES:**

Enclosures < 24.00" [609,6] in height require only one latch centered on door.

Enclosures \geq 24.00" [609,6] and < 40.00" [1016] in height require two latches on door.

Enclosures \geq 40.00" [1016] require three latches on door.

Omit center latch top and bottom of door when door width is \leq 30.00' [762]

Replacement Door For Clamp Fastened Single Door Enclosures

Construction -

- Oil-resitant gasket.
- Provisions for concealed hinge.
- Provisions for clamp style latches.
- Provisions for removable print pocket.
- Ground studs on door.

Options -

- Clamp style latches SCE-DRL-4K.
- Print Pocket SCE-PP7701 or SCE-PP101201.
- Hinge SCE-3918 or SCE-3918SS

Finish -

ANSI-61 gray powder coating inside and out.

IS2 - Industry Standards -

NEMA Type 4, 12 & Type 13
UL Listed Type 4 & 12
CSA Type 4 & 12
IEC 60529 IP66

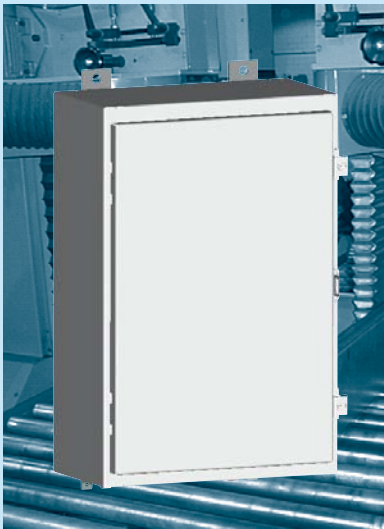

REPLACEMENT DOOR FOR CLAMP FASTENED SINGLE DOOR ENCLOSURES

ENCLOSURE PRODUCT CODE A3				REPLACEMENT DOOR (P2)			
Catalog No.	Height (A)	Width (B)	Depth (C)	Catalog No.	Door Height (D)	Door Width (E)	List Price
SCE-12H2406LP	12.00	24.00	6.00	SCE-RD12H24	10.06	22.80	162.06
SCE-12H2408LP	12.00	24.00	8.00				
SCE-16H1206LP	16.00	12.00	6.00	SCE-RD16H12	14.06	10.80	159.08
SCE-16H1208LP	16.00	12.00	8.00				
SCE-16H1210LP	16.00	12.00	10.00				
SCE-16H1606LP	16.00	16.00	6.00	SCE-RD16H16	14.06	14.80	161.24
SCE-16H1608LP	16.00	16.00	8.00				
SCE-16H2006LP	16.00	20.00	6.00	SCE-RD16H20	14.06	18.80	163.41
SCE-16H2008LP	16.00	20.00	8.00				
SCE-20H1206LP	20.00	12.00	6.00	SCE-RD20H12	18.06	10.80	160.74
SCE-20H1208LP	20.00	12.00	8.00				
SCE-20H1606LP	20.00	16.00	6.00	SCE-RD20H16	18.06	14.80	163.52
SCE-20H1608LP	20.00	16.00	8.00				
SCE-20H1610LP	20.00	16.00	10.00				
SCE-20H1612LP	20.00	16.00	12.00				
SCE-20H2006LP	20.00	20.00	6.00	SCE-RD20H20	18.06	18.80	166.31
SCE-20H2008LP	20.00	20.00	8.00				
SCE-20H2010LP	20.00	20.00	10.00				
SCE-20H2406LP	20.00	24.00	6.00	SCE-RD20H24	18.06	22.80	169.09
SCE-20H2408LP	20.00	24.00	8.00				
SCE-20H3006LP	20.00	30.00	6.00	SCE-RD20H30	18.06	28.80	173.27
SCE-24H1206LP	24.00	12.00	6.00	SCE-RD24H12	22.06	10.80	162.41
SCE-24H1208LP	24.00	12.00	8.00				
SCE-24H1210LP	24.00	12.00	10.00				
SCE-24H1606LP	24.00	16.00	6.00	SCE-RD24H16	22.06	14.80	165.81
SCE-24H1608LP	24.00	16.00	8.00				
SCE-24H2006LP	24.00	20.00	6.00	SCE-RD24H20	22.06	18.80	169.21
SCE-24H2008LP	24.00	20.00	8.00				
SCE-24H2010LP	24.00	20.00	10.00				
SCE-24H2012LP	24.00	20.00	12.00				
SCE-24H2016LP	24.00	20.00	16.00				
SCE-24H2406LP	24.00	24.00	6.00	SCE-RD24H24	22.06	22.80	172.61
SCE-24H2408LP	24.00	24.00	8.00				
SCE-24H2410LP	24.00	24.00	10.00				
SCE-24H2412LP	24.00	24.00	12.00				
SCE-24H2416LP	24.00	24.00	16.00				
SCE-24H3008LP	24.00	30.00	8.00	SCE-RD24H30	22.06	28.80	177.71
SCE-30H1606LP	30.00	16.00	6.00	SCE-RD30H16	28.06	14.80	169.23
SCE-30H2006LP	30.00	20.00	6.00	SCE-RD30H20	28.06	18.80	173.55
SCE-30H2008LP	30.00	20.00	8.00				
SCE-30H2010LP	30.00	20.00	10.00				
SCE-30H2406LP	30.00	24.00	6.00	SCE-RD30H24	28.06	22.80	177.88
SCE-30H2408LP	30.00	24.00	8.00				
SCE-30H2410LP	30.00	24.00	10.00				
SCE-30H2412LP	30.00	24.00	12.00				
SCE-30H2416LP	30.00	24.00	16.00				
SCE-30H2420LP	30.00	24.00	20.00				

Phone (989) 799-6871
Fax (989) 799-4524



REPLACEMENT DOOR FOR CLAMP FASTENED SINGLE DOOR ENCLOSURES

ENCLOSURE PRODUCT CODE A3				REPLACEMENT DOOR (P2)			
Catalog No.	Height (A)	Width (B)	Depth (C)	Catalog No.	Door Height (D)	Door Width (E)	List Price
SCE-30H2424LP	30.00	24.00	24.00	SCE-RD30H24	28.06	22.80	177.88
SCE-30H3008LP	30.00	30.00	8.00	SCE-RD30H30	28.06	28.80	184.36
SCE-30H3012LP	30.00	30.00	12.00				
SCE-30H3608LP	30.00	36.00	8.00	SCE-RD30H36	28.06	34.80	190.85
SCE-36H1606LP	36.00	16.00	6.00	SCE-RD36H16	34.06	14.80	172.65
SCE-36H2406LP	36.00	24.00	6.00	SCE-RD36H24	34.06	22.80	183.15
SCE-36H2408LP	36.00	24.00	8.00				
SCE-36H2410LP	36.00	24.00	10.00				
SCE-36H2412LP	36.00	24.00	12.00				
SCE-36H2416LP	36.00	24.00	16.00				
SCE-36H3006LP	36.00	30.00	6.00	SCE-RD36H30	34.06	28.80	191.02
SCE-36H3008LP	36.00	30.00	8.00				
SCE-36H3010LP	36.00	30.00	10.00				
SCE-36H3012LP	36.00	30.00	12.00				
SCE-36H3016LP	36.00	30.00	16.00				
SCE-36H3020LP	36.00	30.00	20.00				
SCE-36H3608LP	36.00	36.00	8.00	SCE-RD36H36	34.06	34.80	198.90
SCE-36H3612LP	36.00	36.00	12.00				
SCE-36H3616LP	36.00	36.00	16.00				
SCE-42H2408LP	42.00	24.00	8.00	SCE-RD42H24	40.06	22.80	188.42
SCE-42H3008LP	42.00	30.00	8.00	SCE-RD42H30	40.06	28.80	197.68
SCE-42H3010LP	42.00	30.00	10.00				
SCE-42H3012LP	42.00	30.00	12.00				
SCE-42H3016LP	42.00	30.00	16.00				
SCE-42H3608LP	42.00	36.00	8.00	SCE-RD42H36	40.06	34.80	206.94
SCE-42H3610LP	42.00	36.00	10.00				
SCE-42H3612LP	42.00	36.00	12.00				
SCE-42H3616LP	42.00	36.00	16.00				
SCE-48H2408LP	48.00	24.00	8.00	SCE-RD48H24	46.06	22.80	193.69
SCE-48H3008LP	48.00	30.00	8.00	SCE-RD48H30	46.06	28.80	204.34
SCE-48H3010LP	48.00	30.00	10.00				
SCE-48H3016LP	48.00	30.00	16.00				
SCE-48H3608LP	48.00	36.00	8.00	SCE-RD48H36	46.06	34.80	214.99
SCE-48H3610LP	48.00	36.00	10.00				
SCE-48H3612LP	48.00	36.00	12.00				
SCE-48H3616LP	48.00	36.00	16.00				
SCE-48H3620LP	48.00	36.00	20.00				
SCE-60H3608LP	60.00	36.00	8.00	SCE-RD60H36	58.06	34.80	231.08
SCE-60H3610LP	60.00	36.00	10.00				
SCE-60H3612LP	60.00	36.00	12.00				
SCE-60H3616LP	60.00	36.00	16.00				
SCE-60H3620LP	60.00	36.00	20.00				
SCE-72H3012LP	72.00	30.00	12.00	SCE-RD72H30	70.06	28.80	230.97
SCE-72H3016LP	72.00	30.00	16.00				
SCE-72H3024LP	72.00	30.00	24.00				
SCE-72H3612LP	72.00	36.00	12.00	SCE-RD72H36	70.06	34.80	247.17
SCE-72H3616LP	72.00	36.00	16.00				

Replacement Door For Clamp Fastened Single Door Enclosures

Construction -

- Oil-resitant gasket.
- Provisions for concealed hinge.
- Provisions for clamp style latches.
- Provisions for removable print pocket.
- Ground studs on door.

Options -

- Clamp style latches SCE-DRL-4K.
- Print Pocket SCE-PP7701 or SCE-PP101201.
- Hinge SCE-3918 or SCE-3918SS

Finish -

ANSI-61 gray powder coating inside and out.

IS2 - Industry Standards -

NEMA Type 4, 12 & Type 13
UL Listed Type 4 & 12
CSA Type 4 & 12
IEC 60529 IP66

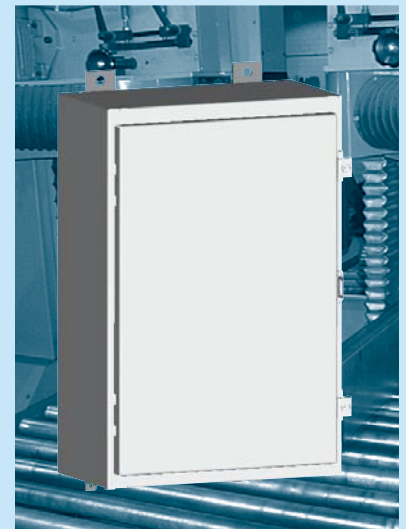

REPLACEMENT DOOR FOR CLAMP FASTENED SINGLE-DOOR ENCLOSURES

TECHNICAL DATA

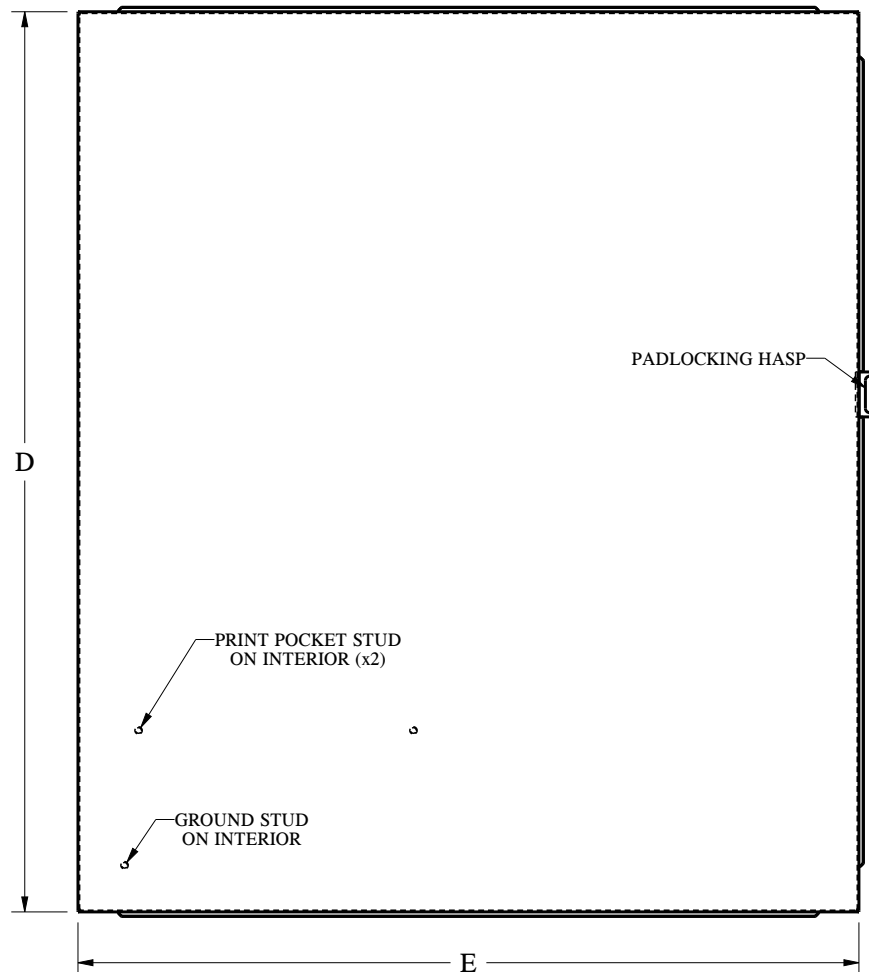

CLAMPING NOTES:
Enclosures < 27.00 [686] in height require two clamps on door.
Enclosures > = 27.00 [686] in height require three clamps on door.
Omit center clamp top and bottom of door when door width is < = 30.00 [762]

Replacement Door for Enviroline® Series Wall Mount Two-Door Enclosures With 3 Point Hardware

Construction -

- Door is universal for Left or Right side.
- Oil-resisant gasket.
- Provisions for concealed hinge.
- Provisions for keylocking padlocking handles.
- Provisions for 3-point latching mechanism.
- No Provisions for removable print pocket.
- Ground stud on door.

Options -

- Door Handle SCE-PKH5 or SCE-PKH7.
- Print Pocket SCE-PP7701 or SCE-PP101201.
- Hinge SCE-3918 or SCE-3918SS.
- 3 Point Door Rod Kit SCE-103370 or SCE-ARK36.

Finish -

ANSI-61 gray powder coating inside and out.

IS2 - Industry Standards -

NEMA Type 4, 12 & Type 13
UL Listed Type 4 & 12
CSA Type 4 & 12
IEC 60529 IP66

REPLACEMENT DOOR FOR ENVIROLINE® SERIES WALL MOUNT TWO-DOOR ENCLOSURES WITH 3 POINT HARDWARE

ENCLOSURE PRODUCT CODE A4				REPLACEMENT DOOR (P2)			
Catalog No.	Height (A)	Width (B)	Depth (C)	Catalog No.	Door Height (D)	Door Width (E)	List Price
SCE-24EL4210WFLP	24.00	42.00	10.00	SCE-RDU24EL42WF	22.66	19.70	170.43
SCE-24EL4810WFLP	24.00	48.00	10.00	SCE-RDU24EL48WF	22.66	22.70	173.05
SCE-30EL4210WFLP	30.00	42.00	10.00	SCE-RDU30EL42WF	28.66	19.70	174.98
SCE-30EL4810WFLP	30.00	48.00	10.00	SCE-RDU30EL48WF	28.66	22.70	178.29
SCE-30EL6010WFLP	30.00	60.00	10.00	SCE-RDU30EL60WF	28.66	28.70	184.92
SCE-36EL4216WFLP	36.00	42.00	16.00	SCE-RDU36EL42WF	34.66	19.72	179.56
SCE-36EL4812WFLP	36.00	48.00	12.00	SCE-RDU36EL48WF	34.66	22.70	183.54
SCE-36EL6012WFLP	36.00	60.00	12.00	SCE-RDU36EL60WF	34.66	28.72	191.58
SCE-42EL4212WFLP	42.00	42.00	12.00	SCE-RDU42EL42WF	40.66	19.70	184.09
SCE-42EL4812WFLP	42.00	48.00	12.00	SCE-RDU42EL48WF	40.66	22.70	188.79
SCE-42EL6012WFLP	42.00	60.00	12.00	SCE-RDU42EL60WF	40.66	28.72	198.22
SCE-48EL4812WFLP	48.00	48.00	12.00	SCE-RDU48EL48WF	46.66	22.70	194.04

U = Universal Door Left or Right

- Ground Stud Both Top and Bottom of Door
- Omit Bottom Handle Mounting Hole
- No Provisions for Print Pocket



Phone (989) 799-6871
Fax (989) 799-4524



REPLACEMENT DOOR FOR ENVIROLINE® SERIES TWO-DOOR ENCLOSURES TECHNICAL DATA

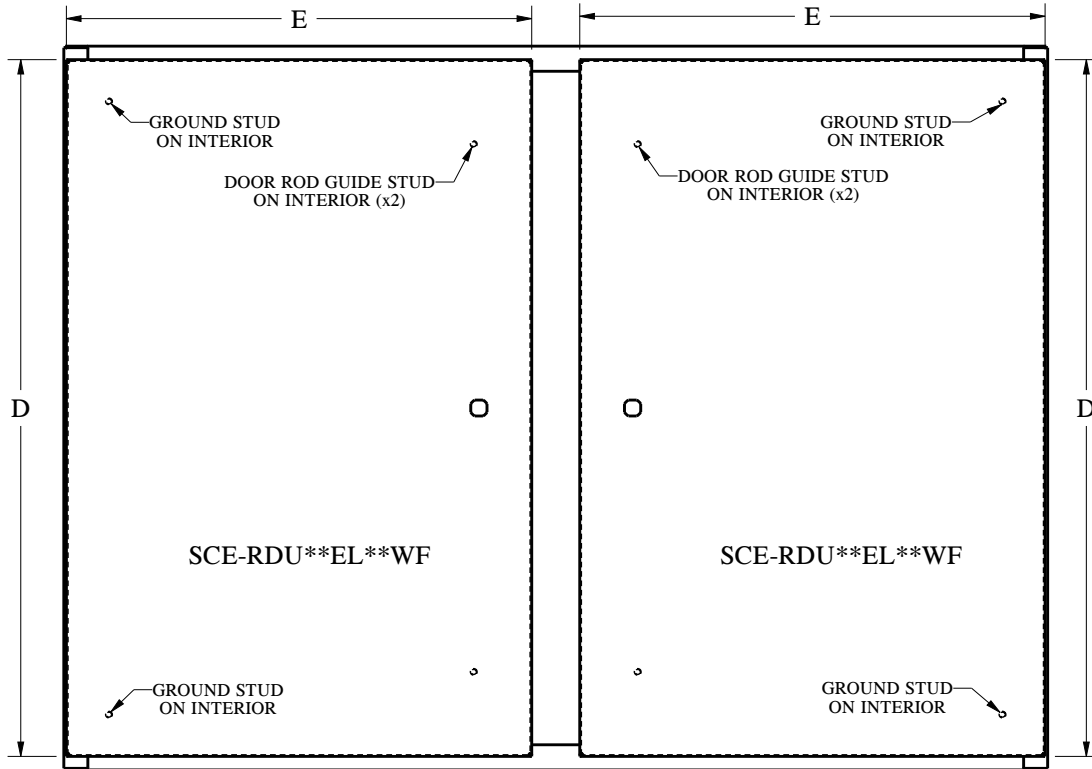

Drill Detail for Bottom Handle Hole

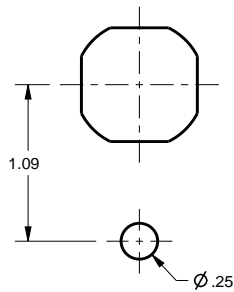

HANDLE NOTES:
 Enclosures ≤ 42.00 [1067] in height require
 5.00 [127] padlocking handle with coin-proof.
 Enclosures > 42.00 [1067] in height require
 7.00 [178] padlocking handle with coin-proof.

Replacement Door for Two-Door Wall-Mounted Enclosures

Construction -

- Oil-resistant gasket.
- Provisions for concealed hinge.
- Provisions for keylocking padlocking handles.
- Provisions for 3-point latching mechanism.
- Provisions for removable print pocket.
- Ground stud on door.

Options -

- Door Handle SCE-PKH5 or SCE-PKH7.
- Print Pocket SCE-PP7701 or SCE-PP101201.
- Hinge SCE-3918 or SCE-3918SS.
- 3 Point Door Rod Kit SCE-103370 or SCE-ARK36.

Finish -

ANSI-61 gray powder coating inside and out.

IS3 - Industry Standards -

NEMA Type 3R, 12 & Type 13
UL Listed Type 3R & 12
CSA Type 3R & 12
IEC 60529 IP66

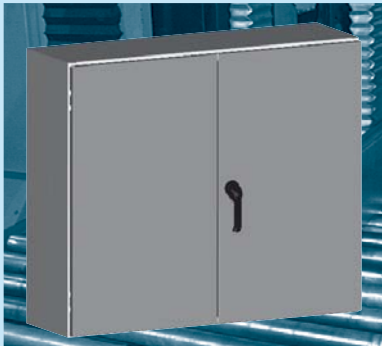

REPLACEMENT DOOR FOR TWO-DOOR WALL-MOUNTED ENCLOSURES

ENCLOSURE PRODUCT CODE A4				REPLACEMENT DOOR (P2)			
Catalog No.	Height (A)	Width (B)	Depth (C)	Catalog No.	Door Height (D)	Door Width (E)	List Price
SCE-244208WFLP	24.00	42.00	8.00	SCE-RD2442WF	23.25	20.85	171.90
				SCE-RDL2442WF	23.25		171.86
SCE-244808WFLP	24.00	48.00	8.00	SCE-RD2448WF	23.25	23.85	174.56
				SCE-RDL2448WF	23.25	23.80	174.55
SCE-304210WFLP	30.00	42.00	10.00	SCE-RD3042WF	29.25	20.85	176.72
				SCE-RDL3042WF	29.25	20.80	176.67
SCE-304810WFLP	30.00	48.00	10.00	SCE-RD3048WF	29.25	23.85	180.11
				SCE-RDL3048WF	29.25	23.80	180.05
SCE-306010WFLP	30.00	60.00	10.00	SCE-RD3060WF	29.25	29.85	186.87
				SCE-RDL3060WF	29.25	29.80	186.58
SCE-364212WFLP	36.00	42.00	12.00	SCE-RD3642WF	35.25	20.85	181.54
				SCE-RDL3642WF	35.25	20.80	171.48
SCE-364216WFLP	36.00	42.00	16.00				
SCE-364810WFLP	36.00	48.00	10.00	SCE-RD3648WF	35.25	23.85	185.65
				SCE-RDL3648WF	35.25	23.80	185.55
SCE-364812WFLP	36.00	48.00	12.00				
SCE-364816WFLP	36.00	48.00	16.00				
SCE-366012WFLP	36.00	60.00	12.00	SCE-RD3660WF	35.25	29.85	193.77
				SCE-RDL3660WF	35.25	29.80	193.70
SCE-366016WFLP	36.00	60.00	16.00				
SCE-424212WFLP	42.00	42.00	12.00	SCE-RD4242WF	41.25	20.85	186.36
				SCE-RDL4242WF	41.25	20.80	186.28
SCE-424216WFLP	42.00	42.00	16.00				
SCE-424812WFLP	42.00	48.00	12.00	SCE-RD4248WF	41.25	23.85	191.13
				SCE-RDL4248WF	41.25	23.80	191.05
SCE-424816WFLP	42.00	48.00	16.00				
SCE-426012WFALP	42.00	60.00	12.00	SCE-RD4260WF	41.25	29.85	200.67
				SCE-RDL4260WF	41.25	29.80	200.59
SCE-426016WFALP	42.00	60.00	16.00				
SCE-484812WFLP	48.00	48.00	12.00	SCE-RD4848WF	47.25	23.85	196.65
				SCE-RDL4848WF	47.25	23.80	196.56
SCE-484816WFLP	48.00	48.00	16.00				

U = Universal Door Left or Right

- Ground Stud Both Top and Bottom of Door
- Omit Bottom Handle Mounting Hole
- No Provisions for Print Pocket

Phone (989) 799-6871

Fax (989) 799-4524



REPLACEMENT DOOR FOR OVERLAPPING TWO-DOOR ENCLOSURES

TECHNICAL DATA

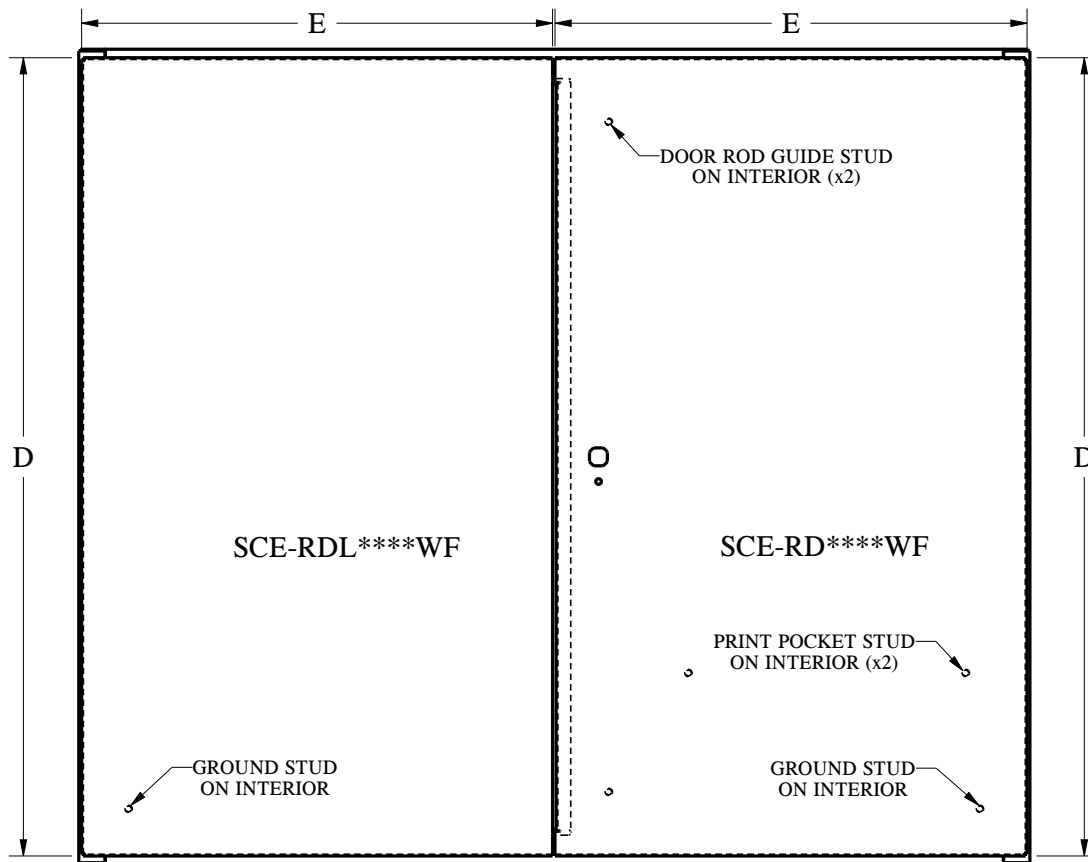

HANDLE NOTES:

Enclosures ≤ 42.00 [1067] in height require
5.00 [127] padlocking handle with coin-proof.

Enclosures > 42.00 [1067] in height require
7.00 [178] padlocking handle with coin-proof

**Replacement Door for
EnviroLine® Series
Single-Door Enclosures
For Flange-Mounted
Disconnects**

Construction -

- Oil-resitant gasket.
- Provisions for concealed hinge.
- Provisions for coin-proof padlocking handles.
- Provisions for 3-point latching mechanism.
- Provisions for removable print pocket.
- Ground stud on door.

Options -

- Door Handle SCE-PCH5 or SCE-PCH7.
- Print Pocket SCE-PP7701 or SCE-PP101201.
- Hinge SCE-3918 or SCE-3918SS .
- 3 Point Door Rod Kit SCE-103370 or SCE-ARK36.
- Defeater Mounting Bracket 119094 Included.

Finish -

ANSI-61 gray powder coating inside and out.

IS3 - Industry Standards -

NEMA Type 3R, 12 & Type 13
UL Listed Type 3R & 12
CSA Type 3R & 12
IEC 60529 IP 55

IS4 - Industry Standards -

NEMA Type 3R, 4, 12 & Type 13
UL Listed Type 3R, 4 & 12
CSA Type 3R, 4 & 12
IEC 60529 IP 66



**REPLACEMENT DOOR FOR
ENVIROLINE® SERIES SINGLE-DOOR ENCLOSURES
FOR FLANGE-MOUNTED DISCONNECTS**

ENCLOSURES PRODUCT CODE E3				REPLACEMENT DOOR (P2)			
Catalog No.	Height (A)	Width (B)	Depth (C)	Catalog No.	Door Height (D)	Door Width (E)	List Price
SCE-20XEL2108LP	20.00	21.38	8.00	SCE-RD20XEL22	18.65	19.08	166.94
SCE-20XEL2110LP	20.00	21.38	10.00				
SCE-24XEL2108LP	24.00	21.38	8.00	SCE-RD24XEL22	22.65	19.08	169.88
SCE-24XEL2508LP	24.00	25.38	8.00	SCE-RD24XEL26	22.65	23.08	173.37
SCE-24XEL2510LP	24.00	25.38	10.00				
SCE-30XEL2508LP	30.00	25.38	8.00	SCE-RD30XEL26	28.65	23.08	178.70
SCE-30XEL2510LP	30.00	25.38	10.00				
SCE-36XEL2508LP	36.00	25.38	8.00	SCE-RD36XEL26	34.65	23.08	184.04
SCE-36XEL2510LP	36.00	25.38	10.00				
SCE-36XEL3108LP	36.00	31.38	8.00	SCE-RD36XEL32	34.65	29.08	192.05
SCE-36XEL3110LP	36.00	31.38	10.00				
SCE-36XEL3112LP	36.00	31.38	12.00				
SCE-36XEL3116LP	36.00	31.38	16.00				
SCE-42XEL3110LP	42.00	31.38	10.00	SCE-RD42XEL32	40.65	29.08	198.77
SCE-42XEL3112LP	42.00	31.38	12.00				
SCE-42XEL3116LP	42.00	31.38	16.00				
SCE-42XEL3710LP	42.00	37.38	10.00	SCE-RD42XEL37	40.65	35.08	208.17
SCE-42XEL3712LP	42.00	37.38	12.00				
SCE-42XEL3716LP	42.00	37.38	16.00				
SCE-48XEL3710LP	48.00	37.38	10.00	SCE-RD48XEL37	46.65	35.08	216.28
SCE-48XEL3712LP	48.00	37.38	12.00				
SCE-48XEL3716LP	48.00	37.38	16.00				
SCE-60XEL3710LP	60.00	37.38	10.00	SCE-RD60XEL37	58.65	35.08	232.50
SCE-60XEL3712LP	60.00	37.38	12.00				
SCE-60XEL3716LP	60.00	37.38	16.00				
SCE-42XEL3712LP12	42.00	37.38	10.00	SCE-RD42SA38	40.65	35.08	208.17
SCE-48XEL3712LP12	48.00	37.38	10.00	SCE-RD48SA38	46.65	35.08	216.28
SCE-60XEL3712LP12	60.00	37.38	10.00	SCE-RD60SA38	58.65	35.08	232.50
SCE-60XEL3716LP12	60.00	37.38	10.00				

Provisions for all Disconnect Locations

Phone (989) 799-6871
Fax (989) 799-4524



REPLACEMENT DOOR FOR ENVIROLINE® SERIES SINGLE-DOOR DISCONNECT ENCLOSURES

TECHNICAL DATA

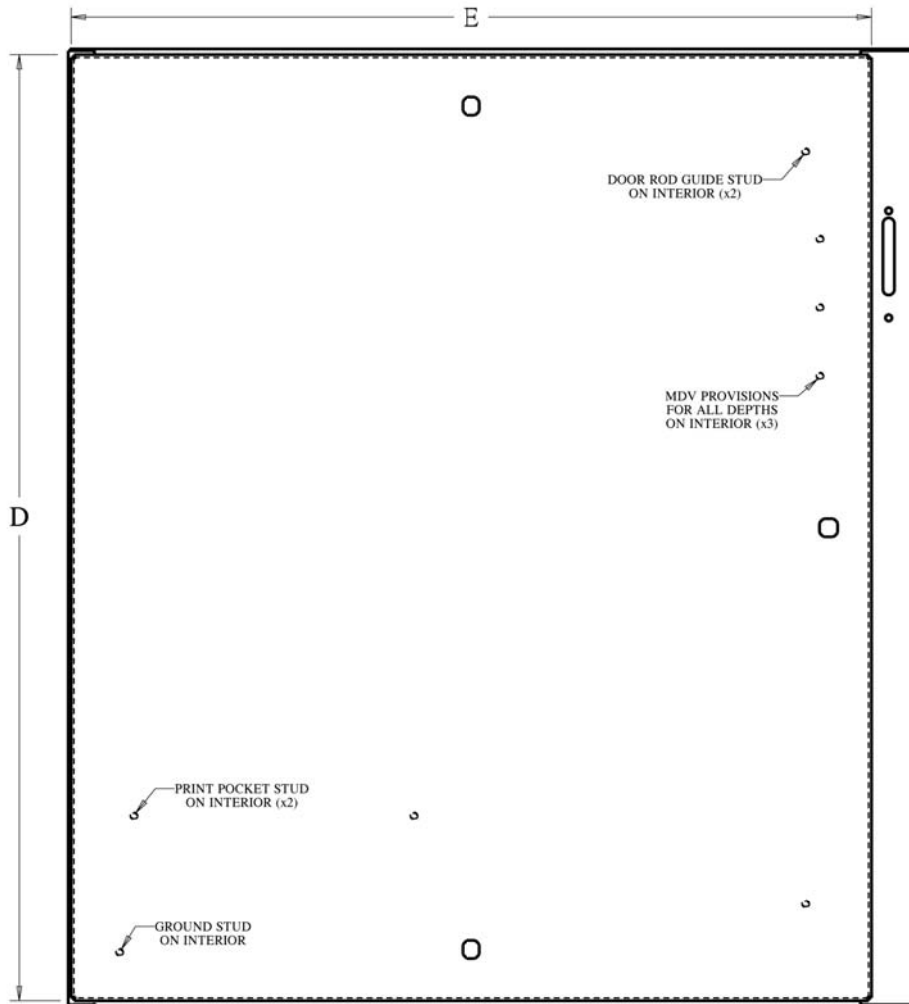

Drill Detail for Bottom Handle Hole

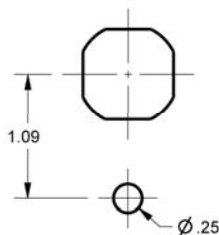

LATCH NOTES:

Omit center latch top and bottom of door when door width is ≤ 30.00 " [762]

HANDLE NOTES:

Enclosures ≤ 42.00 [1067] require 5.00 [127] padlocking handle with coin-proof.

Enclosures > 42.00 [1067] require 7.00 [178] padlocking handle with coin-proof.

Enclosures with a height dimension < 40.00 [1016] have a 2-point door closing mechanism.

Enclosures with a height dimension of ≥ 40.00 [1016] have a 3-point door latching mechanism.

CONSTRUCTION NOTES:

Door will be 0.125 [3,1] thick material when enclosure height is ≥ 42.00 and door width is > 24.00

Replacement Door for Single-Door Enclosures For Flange-Mounted Disconnects with SCE Door Hardware

Construction -

- Oil-resistant gasket.
- Provisions for concealed hinge.
- Provisions for coin-proof padlocking handles.
- Provisions for 3-point latching mechanism.
- Provisions for removable print pocket.
- Ground stud on door.

Options -

- Door Handle SCE-PCH5 or SCE-PCH7.
- Print Pocket SCE-PP7701 or SCE-PP101201.
- Hinge SCE-3918 or SCE-3918SS .
- 3 Point Door Rod Kit SCE-103370 or SCE-ARK36.
- Defeater Mounting Bracket 119094 Included.

Finish -

ANSI-61 gray powder coating inside and out.

IS1 - Industry Standards -

NEMA Type 12 & Type 13
UL Listed Type 12
CSA Type 12
IEC 60529 IP 55

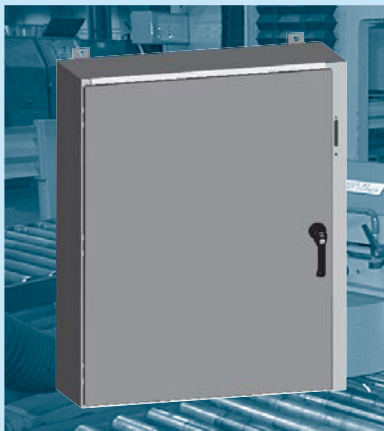

REPLACEMENT DOOR FOR SINGLE-DOOR ENCLOSURES FOR FLANGE-MOUNTED DISCONNECTS WITH SCE DOOR HARDWARE

ENCLOSURE PRODUCT CODE A5				REPLACEMENT DOOR (P2)			
Catalog No.	Height (A)	Width (B)	Depth (C)	Catalog No.	Door Height (D)	Door Width (E)	List Price
SCE-20SA2208LPPL	20.00	21.38	8.00	SCE-RD20XEL22	18.65	19.08	166.94
SCE-20SA2210LPPL	20.00	21.38	10.00				
SCE-24SA2208LPPL	24.00	21.38	8.00	SCE-RD24XEL22	22.65	19.08	169.88
SCE-24SA2210LPPL	24.00	21.38	10.00				
SCE-24SA2608LPPL	24.00	25.38	8.00	SCE-RD24XEL26	22.65	23.08	173.37
SCE-24SA2610LPPL	24.00	25.38	10.00				
SCE-30SA2208LPPL	30.00	21.38	8.00	SCE-RD30XEL22	28.65	19.08	174.29
SCE-30SA2210LPPL	30.00	21.38	10.00				
SCE-30SA2608LPPL	30.00	25.38	8.00	SCE-RD30XEL26	28.65	23.08	178.70
SCE-30SA2610LPPL	30.00	25.38	10.00				
SCE-30SA2612LPPL	30.00	25.38	12.00				
SCE-36SA2608LPPL	36.00	25.38	8.00	SCE-RD36XEL26	34.65	23.08	184.40
SCE-36SA2610LPPL	36.00	25.38	10.00				
SCE-36SA3208LPPL	36.00	31.38	8.00	SCE-RD36XEL32	34.65	29.08	198.77
SCE-36SA3210LPPL	36.00	31.38	10.00				
SCE-36SA3212LPPL	36.00	31.38	12.00				
SCE-36SA3216LPPL	36.00	31.38	16.00				
SCE-42SA3208LPPL	42.00	31.38	8.00	SCE-RD42XEL32	40.65	29.08	198.77
SCE-42SA3210LPPL	42.00	31.38	10.00				
SCE-42SA3212LPPL	42.00	31.38	12.00				
SCE-42SA3216LPPL	42.00	31.38	16.00				
SCE-42SA3808LPPL	42.00	37.38	8.00	SCE-RD42SA38	40.65	35.08	208.17
SCE-42SA3810LPPL	42.00	37.38	10.00				
SCE-42SA3812LPPL	42.00	37.38	12.00				
SCE-42SA3816LPPL	42.00	37.38	16.00				
SCE-48SA2610LPPL	48.00	25.38	10.00	SCE-RD48SA26	46.65	23.08	194.71
SCE-48SA3808LPPL	48.00	37.38	8.00	SCE-RD48SA38	46.65	35.08	216.28
SCE-48SA3810LPPL	48.00	37.38	10.00				
SCE-48SA3812LPPL	48.00	37.38	12.00				
SCE-48SA3816LPPL	48.00	37.38	16.00				
SCE-60SA3808LPPL	60.00	37.38	8.00	SCE-RD60SA38	58.65	35.08	232.50
SCE-60SA3810LPPL	60.00	37.38	10.00				
SCE-60SA3812LPPL	60.00	37.38	12.00				
SCE-60SA3816LPPL	60.00	37.38	16.00				

Provisions for all Disconnect Locations

Phone (989) 799-6871

Fax (989) 799-4524



REPLACEMENT DOOR FOR ENVIROLINE® SERIES SINGLE-DOOR DISCONNECT ENCLOSURES

TECHNICAL DATA

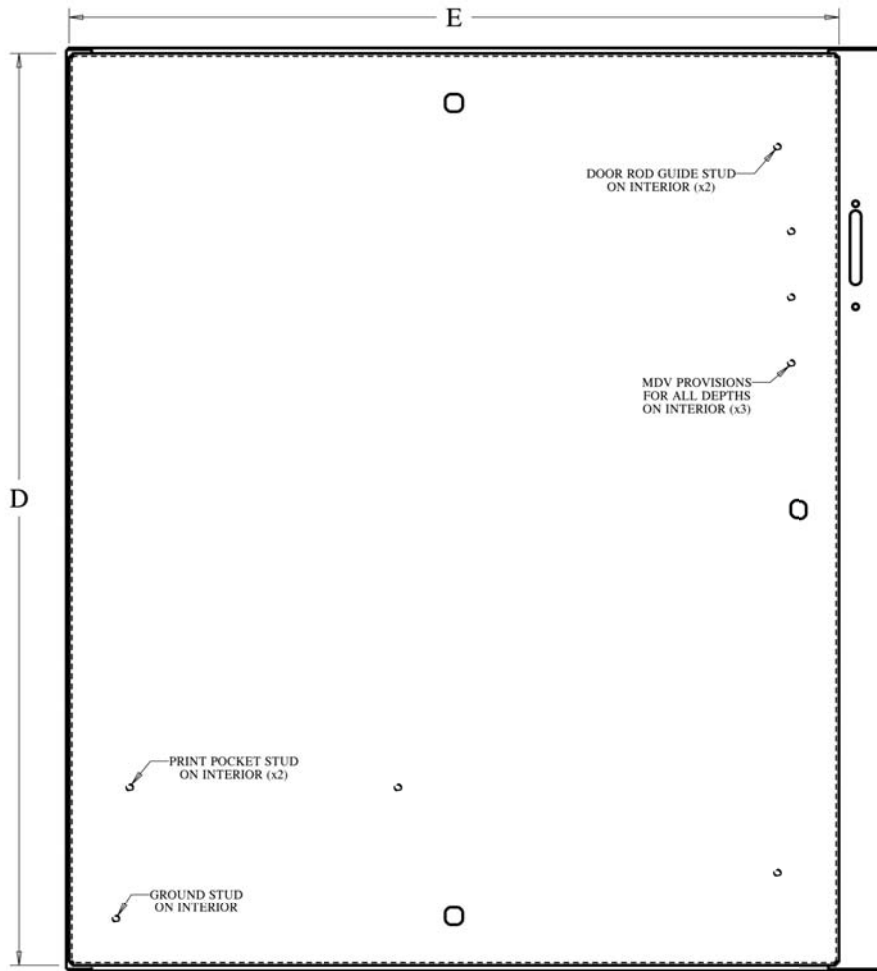

Drill Detail for Bottom Handle Hole

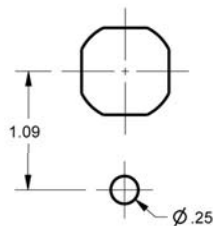

LATCH NOTES:

Omit center latch top and bottom of door when door width is ≤ 30.00 " [762]

HANDLE NOTES:

Enclosures ≤ 42.00 [1067] require 5.00 [127] padlocking handle with coin-proof.

Enclosures > 42.00 [1067] require 7.00 [178] padlocking handle with coin-proof.

Enclosures with a height dimension < 40.00 [1016] have a 2-point door closing mechanism.

Enclosures with a height dimension of ≥ 40.00 [1016] have a 3-point door latching mechanism.

CONSTRUCTION NOTES:

Door will be 0.125 [3,1] thick material when enclosure height is ≥ 42.00 and door width is > 24.00

Replacement Door for Clamp Fastened Single-Door Enclosures For Flange-Mounted Disconnects

Construction -

- Oil-resistant gasket.
- Provisions for concealed hinge.
- Provisions for clamp style latches.
- Provisions for removable print pocket.
- Ground stud on door.

Options -

- Clamp style latches SCE-DRL-4K.
- Print Pocket SCE-PP7701 or SCE-PP101201.
- Hinge SCE-3918 or SCE-3918SS.
- Defeater Mounting Bracket 119094 Included.

Finish -

ANSI-61 gray powder coating inside and out.

IS2 - Industry Standards -

NEMA Type 4, 12 & Type 13
UL Listed Type 4 & 12
CSA Type 4 & 12
IEC 60529 IP66

REPLACEMENT DOOR FOR CLAMP FASTENED SINGLE-DOOR ENCLOSURES FOR FLANGE-MOUNTED DISCONNECTS

ENCLOSURE PRODUCT CODE A3				REPLACEMENT DOOR (P2)			
Catalog No.	Height (A)	Width (B)	Depth (C)	Catalog No.	Door Height (D)	Door Width (E)	List Price
SCE-24HS2108LP	24.00	21.38	8.00	SCE-RD24HS21	22.06	18.80	269.21
SCE-24HS2508LP	24.00	25.38	8.00	SCE-RD24HS25	22.06	22.80	172.61
SCE-30HS2508LP	30.00	25.38	8.00	SCE-RD30HS25	28.06	22.80	177.88
SCE-36HS2508LP	36.00	25.38	8.00	SCE-RD36HS25	34.06	22.80	183.15
SCE-36HS3108LP	36.00	31.38	8.00	SCE-RD36HS31	34.06	28.80	191.02
SCE-36HS3112LP	36.00	31.38	12.00	SCE-RD36HS31	34.06	28.80	191.02
SCE-42HS3112LP	42.00	31.38	12.00	SCE-RD42HS31	40.06	28.80	197.68
SCE-42HS3712LP	42.00	37.38	12.00	SCE-RD42HS37	40.06	34.80	206.94
SCE-48HS3712LP	48.00	37.38	12.00	SCE-RD48HS37	46.06	34.80	214.99
SCE-60HS3712LP	60.00	37.38	12.00	SCE-RD60HS37	58.06	34.80	231.08

Provisions for all Disconnect Locations



Phone (989) 799-6871

Fax (989) 799-4524



REPLACEMENT DOOR FOR CLAMP FASTENED SINGLE-DOOR DISCONNECT ENCLOSURES

TECHNICAL DATA

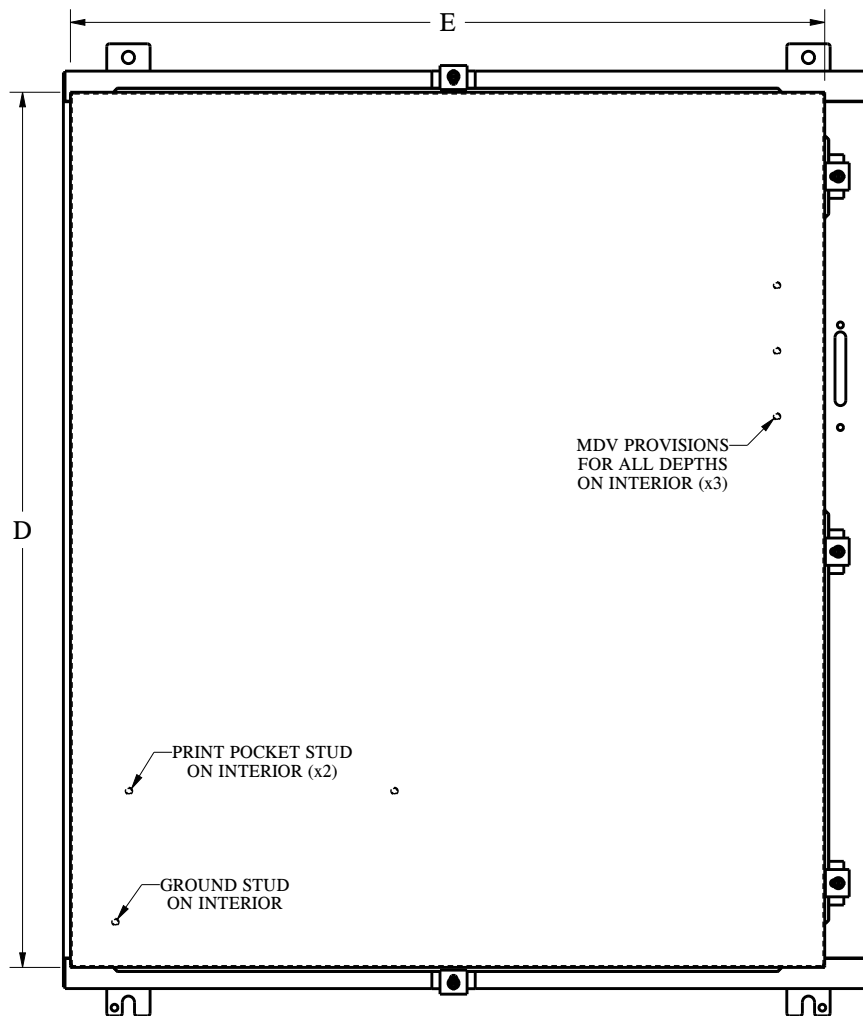

Replacement Door for Vented 3R Enclosures

Construction -

- Oil-resistant gasket.
- Provisions for concealed hinge.
- Provisions for quarter turn latches.
- No Provisions for removable print pocket.
- Ground studs on door.

Options -

- Black quarter turn latches SCE-DLSBB.
- Black quarter turn padlocking wing latch SCE-PLWKB.
- Optional tamper-resistant inserts.
- Hinge SCE-3918 or SCE-3918SS.

Finish -

White powder coating inside and out.

IS7 - Industry Standards -

NEMA Type 3R
UL Listed Type 3R
CSA Type 3R
IEC 60529 IP32

REPLACEMENT DOOR FOR VENTED TYPE 3R ENCLOSURES

ENCLOSURE PRODUCT CODE N3					REPLACEMENT DOOR (P2)			
Catalog No.	Height (A)	Width (B)	Depth (C)	Fan Size	Catalog No.	Door Height (D)	Door Width (E)	List Price
SCE-29VR2412	29.00	24.00	12.00	6"	SCE-RD29VR24	25.33	23.63	176.11
SCE-35VR2412	35.00	24.00	12.00	6"	SCE-RD35VR24	31.33	23.63	182.23
SCE-41VR2412	41.00	24.00	12.00	6"	SCE-RD41VR24	37.33	23.63	187.70
SCE-47VR2414	47.00	24.00	14.00	10"	SCE-RD47VR24	43.33	23.63	193.16
SCE-53VR3616	53.00	36.00	16.00	10"	SCE-RD53VR36	49.33	35.63	221.68
SCE-65VR3616	65.00	36.00	16.00	10"	SCE-RD65VR36	61.33	35.63	238.15



REPLACEMENT DOOR FOR VENTED TYPE 3R ENCLOSURES TECHNICAL DATA

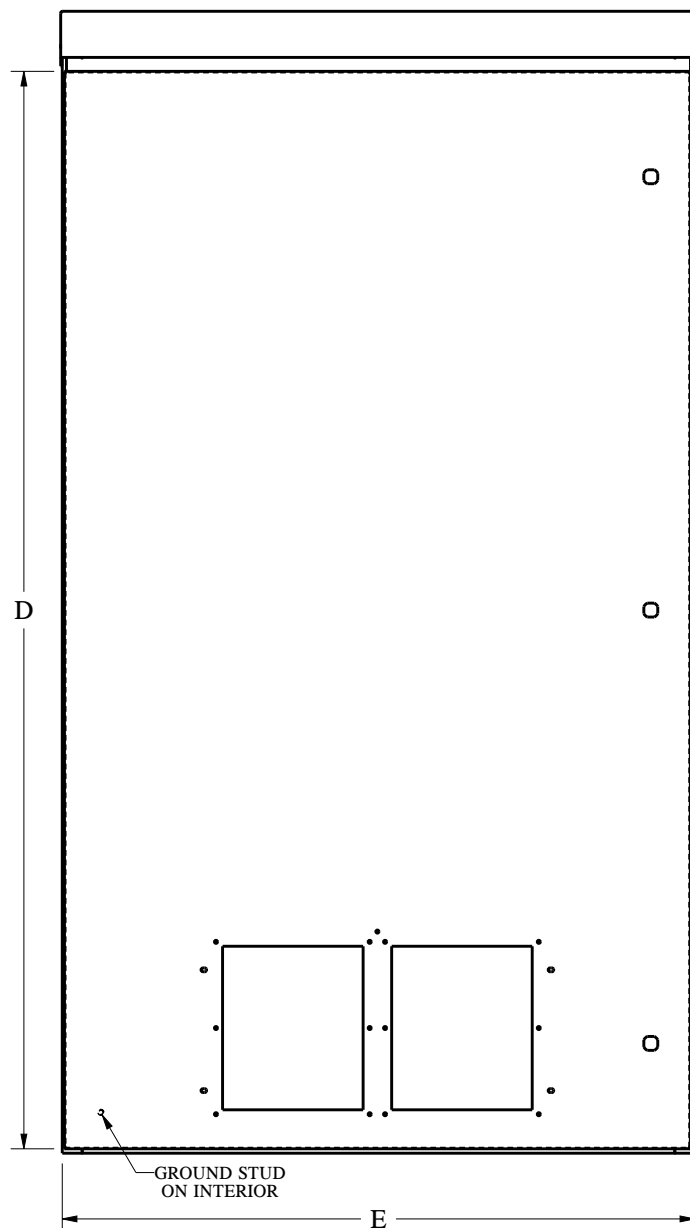

Replacement Door for Hinged Cover Type 3R Enclosures

Construction -

- Oil-resisitant gasket.
- Provisions for concealed hinge.
- Provisions for quarter turn latches.
- Provisions for removable print pocket.
- Ground studs on door.

Options -

- Black quarter turn latches SCE-DLSBB.
- Black quarter turn padlocking wing latch SCE-PLWKB.
- Optional tamper-resistant inserts.
- Print Pocket SCE-PP7701 or SCE-PP101201.
- Hinge SCE-3918 or SCE-3918SS.

Finish -

ANSI-61 gray powder coating inside and out

IS7 - Industry Standards -

NEMA Type 3R
UL Listed Type 3R
CSA Type 3R
IEC 60529 IP32

REPLACEMENT DOOR FOR HINGED COVER TYPE 3R ENCLOSURES

ENCLOSURE PRODUCT CODE N3				REPLACEMENT DOOR (P2)			
Catalog No.	Height (A)	Width (B)	Depth (C)	Catalog No.	Door Height (D)	Door Width (E)	List Price
SCE-12R1206LP	12.00	12.00	6.00	SCE-RD12R12	10.80	11.63	158.07
SCE-12R1208LP	12.00	12.00	8.00				
SCE-16R1206LP	16.00	12.00	6.00	SCE-RD16R12	14.80	11.63	159.86
SCE-16R1208LP	16.00	12.00	8.00				
SCE-20R1606LP	20.00	16.00	6.00	SCE-RD20R16	18.80	15.63	164.55
SCE-20R1608LP	20.00	16.00	8.00				
SCE-24R2006LP	24.00	20.00	6.00	SCE-RD24R20	22.78	19.63	170.46
SCE-24R2008LP	24.00	20.00	8.00				
SCE-24R2012LP	24.00	20.00	12.00				
SCE-24R2016LP	24.00	20.00	16.00				
SCE-30R2408LP	30.00	24.00	8.00	SCE-RD30R24	28.78	23.63	179.43
SCE-30R2412LP	30.00	24.00	12.00				
SCE-30R2416LP	30.00	24.00	16.00				
SCE-36R2408LP	36.00	24.00	8.00	SCE-RD36R24	34.74	23.63	184.86
SCE-36R2412LP	36.00	24.00	12.00				
SCE-36R2416LP	36.00	24.00	16.00				
SCE-36R3008LP	36.00	30.00	8.00	SCE-RD36R30	34.74	29.63	192.89
SCE-36R3012LP	36.00	30.00	12.00				
SCE-36R3016LP	36.00	30.00	16.00				
SCE-42R3012LP	42.00	30.00	12.00	SCE-RD42R30	40.74	29.63	199.74
SCE-42R3016LP	42.00	30.00	16.00				



Phone (989) 799-6871
Fax (989) 799-4524



REPLACEMENT DOOR FOR HINGED COVER TYPE 3R ENCLOSURES

TECHNICAL DATA

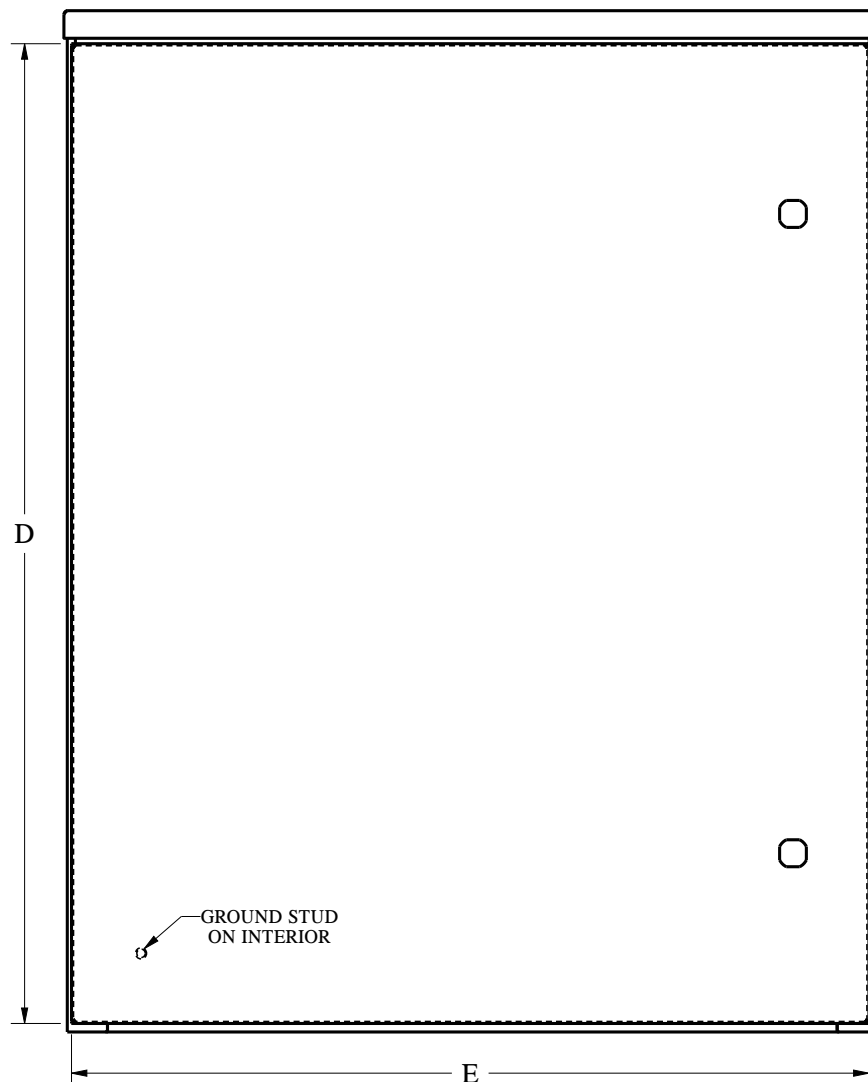

LATCH NOTES:
Enclosures < 24.00 [610] high require only one latch centered on door.
Enclosures ≥ 24.00 [610] AND < 40.00 [1016] high require two latches on door
Enclosures ≥ 40.00 [1016] high require three latches.

Free-Standing & Floor Mounted Enclosures

Enviroline® Two-Door Enclosure..... 26 - 27

Replacement Door.....SCE-RDU**EL**

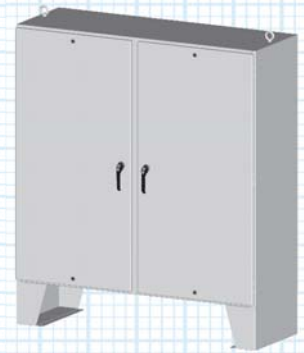

Overlapping Two-Door Enclosure..... 28 - 29

Replacement Door.....SCE-RD****

Replacement Door.....SCE-RDL****



Free Standing Single-Door, Two Door,
and Dual Access Enclosures..... 30 - 35

Replacement Door.....SCE-RD**EL**FS

Replacement Door.....SCE-RD****FS

Replacement Door.....SCE-RD****FSD

Replacement Door.....SCE-RDL****FSD



Phone (989) 799-6871
Fax (989) 799-4524



Free-Standing & Floor Mounted Enclosures

Multi-Door Two, Three, Four and Five Door Enclosures 36 - 39

- Replacement Door.....SCE-RD**M**
- Replacement Door.....SCE-RDL**M**
- Replacement Door.....SCE-RDR**M**

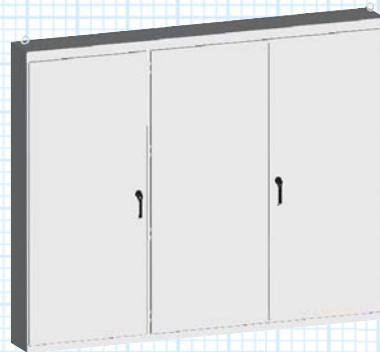

Enviroline® Two-Door Enclosures for Flange Mounted Disconnects 40 - 41

- Replacement Door.....SCE-RD**XEL**
- Replacement Door.....SCE-RDL**XEL**



Heavy Duty Free Standing Enclosures for Flange Mounted Disconnect Two, Three, Four, Five and Six Door Enclosures 42 - 51

- Replacement Door.....SCE-RD**XM*
- Replacement Door.....SCE-RDU**XM*

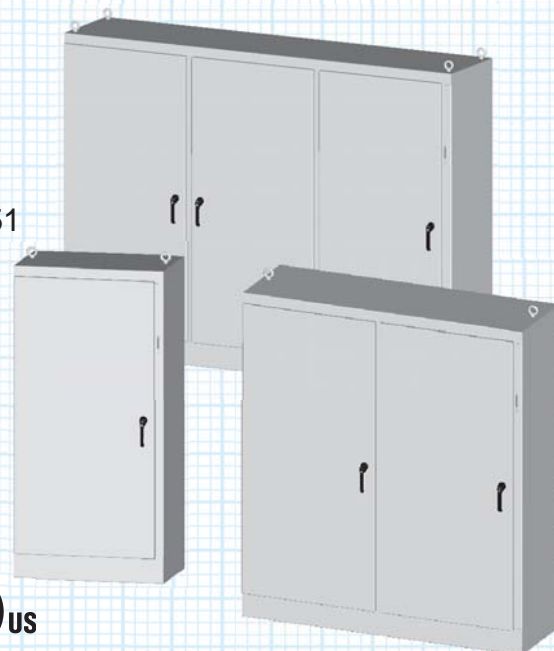

Replacement Door for Enviroline® Series Two-Door Enclosures With 3 Point Hardware

Construction -

- Door is universal for Left or Right side
- Oil-resistant gasket.
- Provisions for concealed hinge.
- Provisions for keylocking padlocking handles.
- Provisions for 3-point latching mechanism.
- No Provisions for removable print pocket.
- Ground stud top and bottom of door.

Options -

- Door Handle SCE-PKH7.
- Black quarter turn latches SCE-DLSBB.
- Print Pocket SCE-PP101201.
- Hinge SCE-3916 or SCE-3916SS.
- 3 Point Door Rod Kit SCE-ARK36.

Finish -

ANSI-61 gray powder coating inside and out.

IS4 - Industry Standards -

NEMA Type 3R, 4, 12 & Type 13
UL Listed Type 3R, 4, & 12
CSA Type 3R, 4 & 12
IEC 60529 IP66

REPLACEMENT DOOR FOR ENVIROLINE® SERIES TWO-DOOR ENCLOSURES WITH 3 POINT HARDWARE

ENCLOSURE PRODUCT CODE E2				REPLACEMENT DOOR (P2)			
Catalog No.	Height (A)	Width (B)	Depth (C)	Catalog No.	Door Height (D)	Door Width (E)	List Price
SCE-60EL4812LPPL	60.00	48.00	12.00	SCE-RDU60EL48	58.50	22.81	270.45
SCE-60EL4818LPPL	60.00	48.00	18.00				
SCE-60EL6012LPPL	60.00	60.00	12.00	SCE-RDU60EL60	58.50	28.81	291.21
SCE-60EL6018LPPL	60.00	60.00	18.00				
SCE-72EL6012LPPL	72.00	60.00	12.00	SCE-RDU72EL60	70.50	28.81	311.65
SCE-72EL6018LPPL	72.00	60.00	18.00				
SCE-72EL7212LPPL	72.00	72.00	12.00				
SCE-72EL7218LPPL	72.00	72.00	18.00	SCE-RDU72EL72	70.50	34.81	336.67
SCE-72EL7224LPPL	72.00	72.00	24.00				

U = Universal Door Left or Right

- Ground Stud Both Top and Bottom of Door
- Omit Bottom Handle Mounting Hole
- No Provisions for Print Pocket



Phone (989) 799-6871
Fax (989) 799-4524



REPLACEMENT DOOR FOR ENVIROLINE SERIES TWO-DOOR ENCLOSURES TECHNICAL DATA

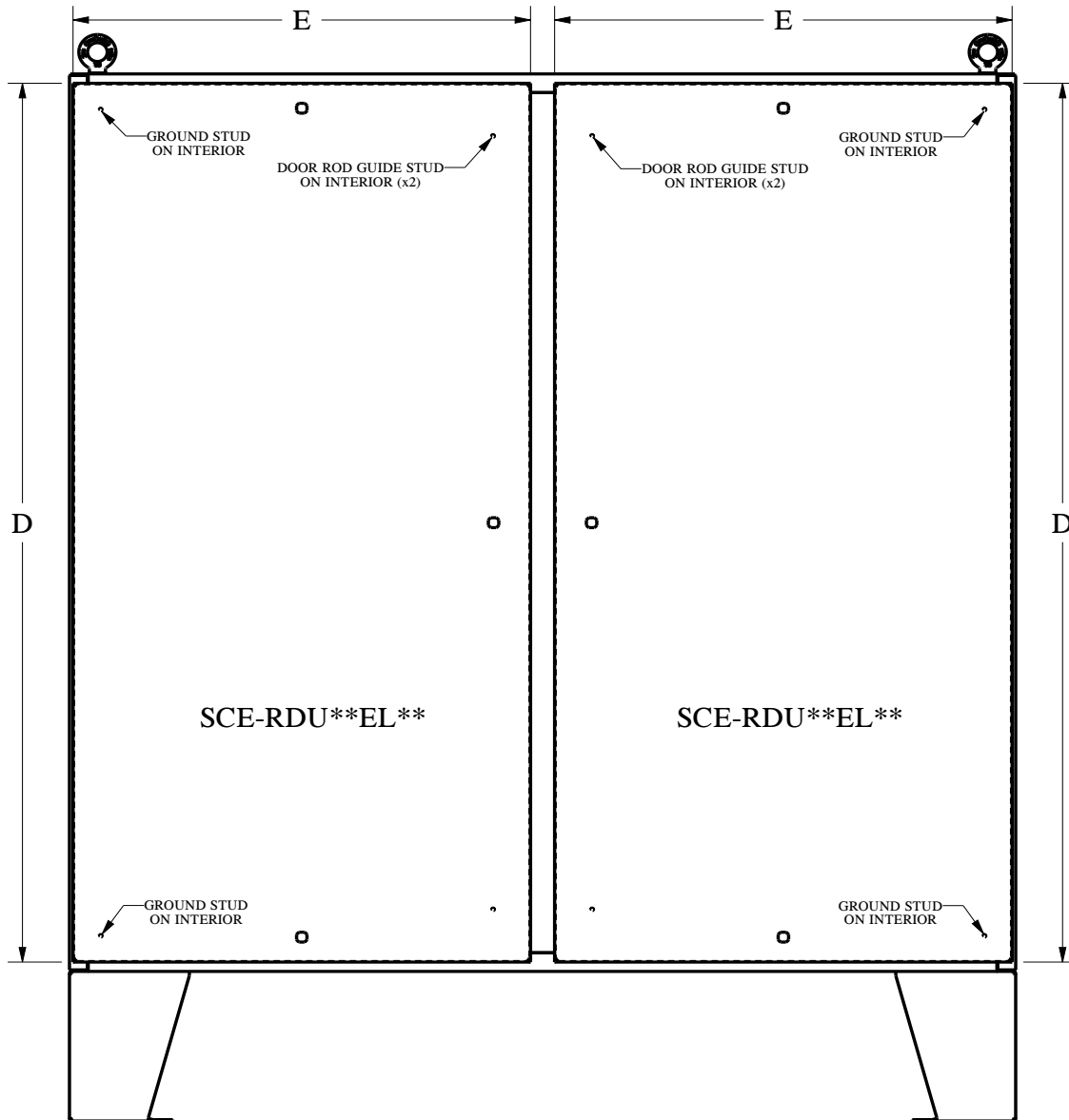

Drill Detail for Bottom Handle Hole

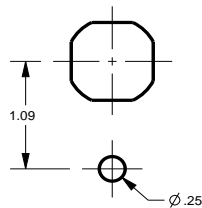

LATCH NOTE:
Omit center latch top and bottom of
door when door width is ≤ 30.00 [762]

Replacement Door for Overlapping Two-Door Enclosures

Construction -

- Oil-resistant gasket.
- Provisions for concealed hinge.
- Provisions for keylocking padlocking handles.
- Provisions for 3-point latching mechanism.
- Provisions for removable print pocket.
- Ground stud on door.

Options -

- Door Handle SCE-PKH7.
- Print Pocket SCE-PP101201.
- Hinge SCE-3916 or SCE-3916SS.
- 3 Point Door Rod Kit SCE-ARK36.

Finish -

ANSI-61 gray powder coating inside and out.

IS3 - Industry Standards -

NEMA Type 3R, 12 & Type 13
UL Listed Type 3R & 12
CSA Type 3R & 12
IEC 60529 IP55

REPLACEMENT DOOR FOR OVERLAPPING TWO-DOOR ENCLOSURES

ENCLOSURE PRODUCT CODE A2				REPLACEMENT DOOR (P2)			
Catalog No.	Height (A)	Width (B)	Depth (C)	Catalog No.	Door Height (D)	Door Width (E)	List Price
SCE-604808LP	60.00	48.00	8.00				
SCE-604810LP	60.00	48.00	10.00	SCE-RD6048	58.50	23.66	273.39
SCE-604812LP	60.00	48.00	12.00	SCE-RDL6048	58.50	23.66	273.39
SCE-604816LP	60.00	48.00	16.00				
SCE-604824LP	60.00	48.00	24.00				
SCE-606010LP	60.00	60.00	10.00				
SCE-606012LP	60.00	60.00	12.00	SCE-RD6060	58.50	29.66	294.15
SCE-606016LP	60.00	60.00	16.00	SCE-RDL6060	58.50	29.66	294.15
SCE-606024LP	60.00	60.00	24.00				
SCE-726010ULP	72.00	60.00	10.00				
SCE-726012ULP	72.00	60.00	12.00	SCE-RD7260	70.50	29.66	315.20
SCE-726016ULP	72.00	60.00	16.00	SCE-RDL7260	70.50	29.66	315.20
SCE-726024ULP	72.00	60.00	24.00				
SCE-727210ULP	72.00	72.00	10.00				
SCE-727212ULP	72.00	72.00	12.00	SCE-RD7272	70.50	35.66	340.21
SCE-727216ULP	72.00	72.00	16.00	SCE-RDL7272	70.50	35.66	340.21
SCE-727224ULP	72.00	72.00	24.00				



Phone (989) 799-6871

Fax (989) 799-4524



REPLACEMENT DOOR FOR OVERLAPPING TWO-DOOR ENCLOSURES TECHNICAL DATA

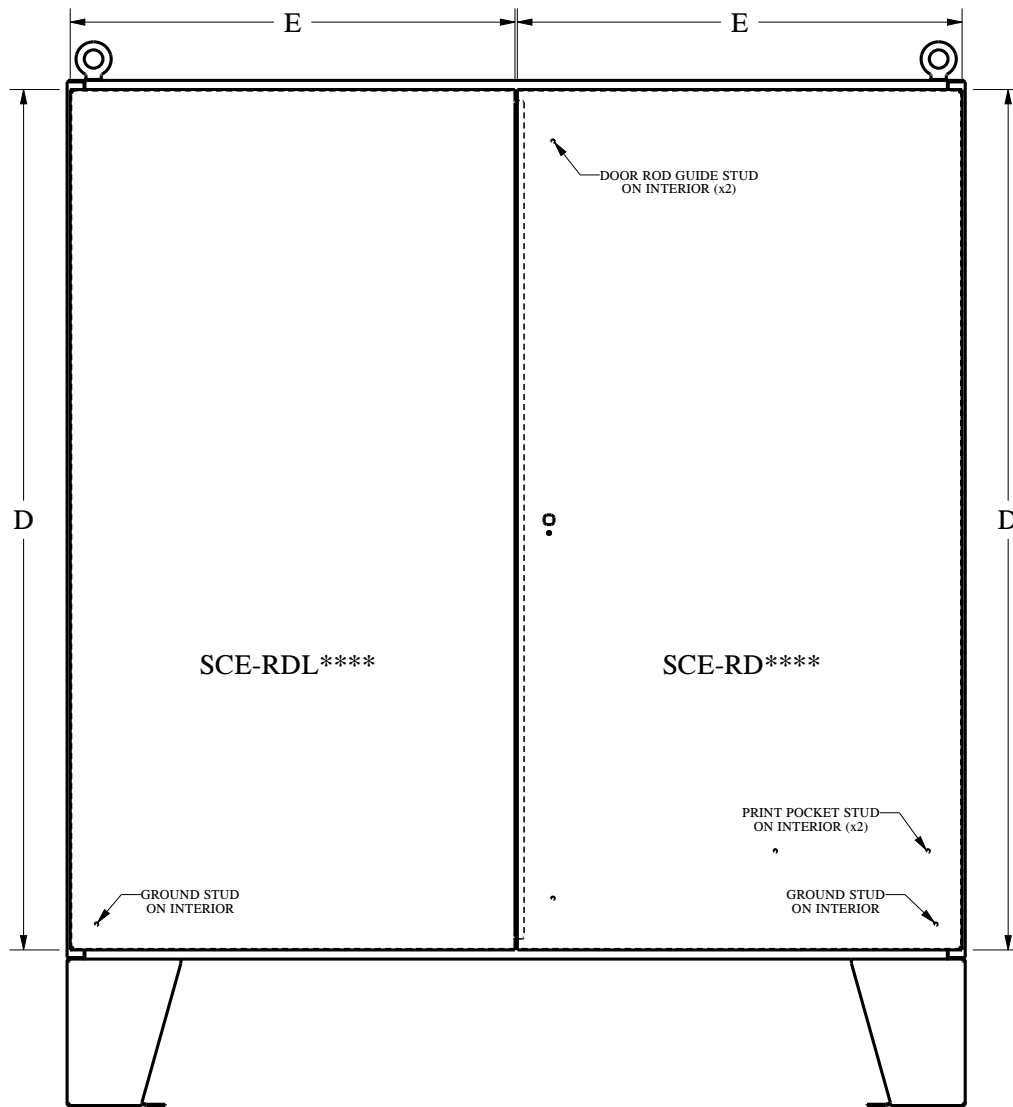

Replacement Door for Free-Standing Enclosures

Construction -

- Door is universal for Left or Right side.
- Oil-resitant gasket.
- Provisions for concealed hinge.
- Provisions for keylocking padlocking handles.
- Provisions for 3-point latching mechanism.
- Provisions for removable print pocket.
- Ground stud on door.

Options -

- Door Handle SCE-PKH7.
- Black quarter turn latches SCE-DLSBB.
- Print Pocket SCE-PP101201.
- Hinge SCE-3916 or SCE-3916SS.
- 3 Point Door Rod Kit SCE-ARK36.

Finish -

ANSI-61 gray powder coating inside and out.

IS3 - Industry Standards -

NEMA Type 3R, 12 & Type 13
UL Listed Type 3R & 12
CSA Type 3R & 12
IEC 60529 IP55

IS4 - Industry Standards -

NEMA Type 3R, 4, 12 & Type 13
UL Listed Type 3R, 4, & 12
CSA Type 3R, 4 & 12
IEC 60529 IP66

REPLACEMENT DOOR FOR FREE-STANDING SINGLE-DOOR SINGLE ACCESS ENCLOSURES

ENCLOSURE PRODUCT CODE A2				REPLACEMENT DOOR (P2)			
Catalog No.	Height (A)	Width (B)	Depth (C)	Catalog No.	Door Height (D)	Door Width (E)	List Price
SCE-60EL2418FS	60.00	24.00	18.00	SCE-RD60EL24FS	50.50	22.94	260.04
SCE-603624FS	60.00	36.00	24.00	SCE-RD6036FS	50.50	34.94	295.88
SCE-72EL2418FS	72.00	24.00	18.00	SCE-RD72EL24FS	62.50	22.94	276.32
SCE-72EL2424FS	72.00	24.00	24.00				
SCE-72EL3018FS	72.00	30.00	18.00	SCE-RD72EL30FS	62.50	28.94	298.50
SCE-72EL3024FS	72.00	30.00	24.00				
SCE-72EL3624FS	72.00	36.00	24.00	SCE-RD72EL36FS	62.50	34.94	320.68
SCE-723618FS	72.00	36.00	18.00				
SCE-723624FS	72.00	36.00	24.00	SCE-RD7236FS	62.50	34.94	320.68
SCE-723630FS	72.00	36.00	30.00				
SCE-723636FS	72.00	36.00	36.00				
SCE-90EL2420FS	90.00	24.00	20.00	SCE-RD90EL24FS	80.50	22.94	300.74
SCE-903620FS	90.00	36.00	20.00	SCE-RD9036FS	80.50	34.94	357.87
SCE-903624FS	90.00	36.00	24.00				
SCE-903636FS	90.00	36.00	36.00				

Part numbers that contain the letter "EL" that are over 30 Inches wide have quarter turn latches on the center of the door top and bottom.

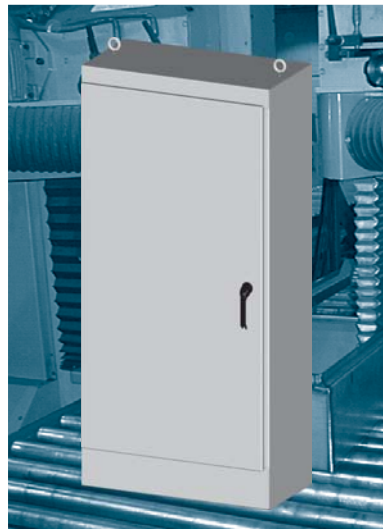

Phone (989) 799-6871
Fax (989) 799-4524



**Replacement Door for
Free-Standing
Enclosures**

Construction -

- Door is universal for front and back.
- Oil-resitant gasket.
- Provisions for concealed hinge.
- Provisions for keylocking padlocking handles.
- Provisions for 3-point latching mechanism.
- Provisions for removable print pocket.
- Ground stud on door.

Options -

- Door Handle SCE-PKH7.
- Black quarter turn latches SCE-DLSBB.
- Print Pocket SCE-PP101201.
- Hinge SCE-3916 or SCE-3916SS.
- 3 Point Door Rod Kit SCE-ARK36.

Finish -

ANSI-61 gray powder coating inside and out.

IS3 - Industry Standards -

NEMA Type 3R, 12 & Type 13
UL Listed Type 3R & 12
CSA Type 3R & 12
IEC 60529 IP55

IS4 - Industry Standards -

NEMA Type 3R, 4, 12 & Type 13
UL Listed Type 3R, 4, & 12
CSA Type 3R, 4 & 12
IEC 60529 IP66

**REPLACEMENT DOOR FOR
FREE-STANDING SINGLE-DOOR
DUAL ACCESS ENCLOSURES**

ENCLOSURE PRODUCT CODE A2				REPLACEMENT DOOR (P2)			
Catalog No.	Height (A)	Width (B)	Depth (C)	Catalog No.	Door Height (D)	Door Width (E)	List Price
SCE-72EL2424FSDA	72.00	24.00	24.00	SCE-RD72EL24FS	62.50	22.94	276.32
SCE-72EL2430FSDA	72.00	24.00	30.00				
SCE-72EL2436FSDA	72.00	24.00	36.00				
SCE-72EL3024FSDA	72.00	30.00	24.00	SCE-RD72EL30FS	62.50	28.94	298.50
SCE-723624FSDA	72.00	36.00	24.00	SCE-RD7236FS	62.50	34.94	320.68
SCE-723636FSDA	72.00	36.00	36.00				
SCE-903624FSDA	90.00	36.00	24.00				
SCE-903636FSDA	90.00	36.00	36.00	SCE-RD9036FS	80.50	34.94	357.87

Part numbers that contain the letter "EL" that are over 30 Inches wide have quarter turn latches on the center of the door top and bottom..



Phone (989) 799-6871
Fax (989) 799-4524



REPLACEMENT DOOR FOR FREE STANDING SINGLE-DOOR, SINGLE & DUAL ACCESS ENCLOSURES

TECHNICAL DATA

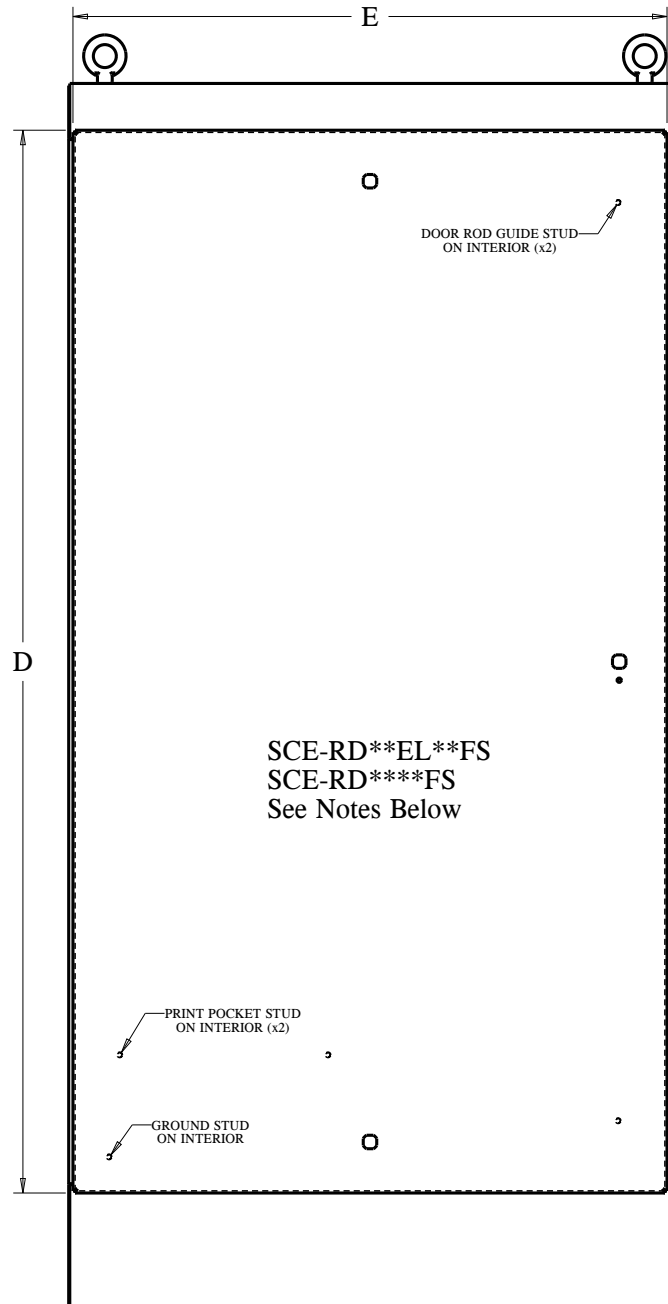

NOTES:

Part numbers that contain the letters "EL" and are over 30.00 [762] wide have quarter turn latches centered on the door top and bottom.

**Replacement Door for
Free-Standing
Enclosures**

Construction -

- Oil-resisitant gasket.
- Provisions for concealed hinge.
- Provisions for keylocking padlocking handles.
- Provisions for 3-point latching mechanism.
- Provisions for removable print pocket.
- Ground stud on door.

Options -

- Door Handle SCE-PKH7.
- Print Pocket SCE-PP101201.
- Hinge SCE-3916 or SCE-3916SS.
- 3 Point Door Rod Kit SCE-ARK36.

Finish -

ANSI-61 gray powder coating inside and out.

IS3 - Industry Standards -

NEMA Type 3R, 12 & Type 13
UL Listed Type 3R & 12
CSA Type 3R & 12
IEC 60529 IP55

**REPLACEMENT DOOR FOR
FREE-STANDING TWO-DOOR
SINGLE ACCESS ENCLOSURES**

ENCLOSURE PRODUCT CODE A2				REPLACEMENT DOOR (P2)			
Catalog No.	Height (A)	Width (B)	Depth (C)	Catalog No.	Door Height (D)	Door Width (E)	List Price
SCE-604818FSD	60.00	48.00	18.00				
SCE-724818FSD	72.00	48.00	18.00	SCE-RD7248FSD	62.50	23.66	278.99
SCE-724824FSD	72.00	48.00	24.00	SCE-RDL7248FSD	62.50	23.66	278.99
SCE-726018FSD	72.00	60.00	18.00				
SCE-726024FSD	72.00	60.00	24.00	SCE-RD7260FSD	62.50	29.66	301.16
SCE-726036FSD	72.00	60.00	36.00	SCE-RDL7260FSD	62.50	29.66	301.16
SCE-727218FSD	72.00	72.00	18.00	SCE-RD7272FSD	62.50	35.66	323.34
SCE-727224FSD	72.00	72.00	24.00	SCE-RDL7272FSD	62.50	35.66	323.34
SCE-904820FSD	90.00	48.00	20.00	SCE-RD9048FSD	80.50	23.66	304.17
				SCE-RDL9048FSD	80.50	23.66	304.17
SCE-907220FSD	90.00	72.00	20.00				
SCE-907224FSD	90.00	72.00	24.00	SCE-RD9072FSD	80.50	35.66	361.30
SCE-907236FSD	90.00	72.00	36.00	SCE-RDL9072FSD	80.50	35.66	361.30

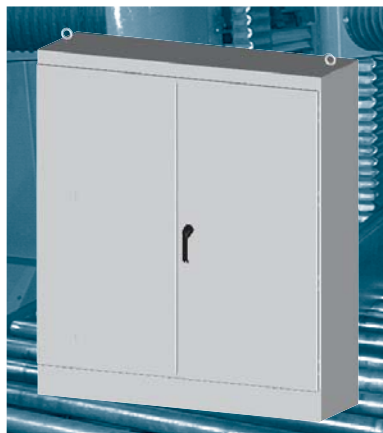

Phone (989) 799-6871
Fax (989) 799-4524



Replacement Door for Free-Standing Enclosures

Construction -

- Door is universal for front and back.
- Oil-resitant gasket.
- Provisions for concealed hinge.
- Provisions for keylocking padlocking handles.
- Provisions for 3-point latching mechanism.
- Provisions for removable print pocket.
- Ground stud on door.

Options -

- Door Handle SCE-PKH7.
- Print Pocket SCE-PP101201.
- Hinge SCE-3916 or SCE-3916SS.
- 3 Point Door Rod Kit SCE-ARK36.

Finish -

ANSI-61 gray powder coating inside and out.

IS3 - Industry Standards -

NEMA Type 3R, 12 & Type 13
UL Listed Type 3R & 12
CSA Type 3R & 12
IEC 60529 IP55

REPLACEMENT DOOR FOR FREE-STANDING TWO-DOOR DUAL ACCESS ENCLOSURES

ENCLOSURE PRODUCT CODE A2				REPLACEMENT DOOR (P2)			
Catalog No.	Height (A)	Width (B)	Depth (C)	Catalog No.	Door Height (D)	Door Width (E)	List Price
SCE-724824FSDAD	72.00	48.00	24.00	SCE-RD7248FSD	62.50	23.66	278.99
				SCE-RDL7248FSD	62.50	23.66	278.99
SCE-726024FSDAD	72.00	60.00	24.00	SCE-RD7260FSD	62.50	29.66	301.16
				SCE-RDL7260FS	62.50	29.66	301.16
SCE-726036FSDAD	72.00	60.00	36.00				
SCE-727224FSDAD	72.00	72.00	24.00	SCE-RD7272FSD	62.50	35.66	323.34
				SCE-RDL7272FSD	62.50	35.66	323.34
SCE-907224FSDAD	90.00	72.00	24.00	SCE-RD9072FSD	80.50	35.66	361.30
				SCE-RDL9072FSD	80.50	35.66	361.30



Phone (989) 799-6871
Fax (989) 799-4524



REPLACEMENT DOOR FOR FREE STANDING TWO-DOOR, SINGLE & DUAL ACCESS ENCLOSURES

TECHNICAL DATA

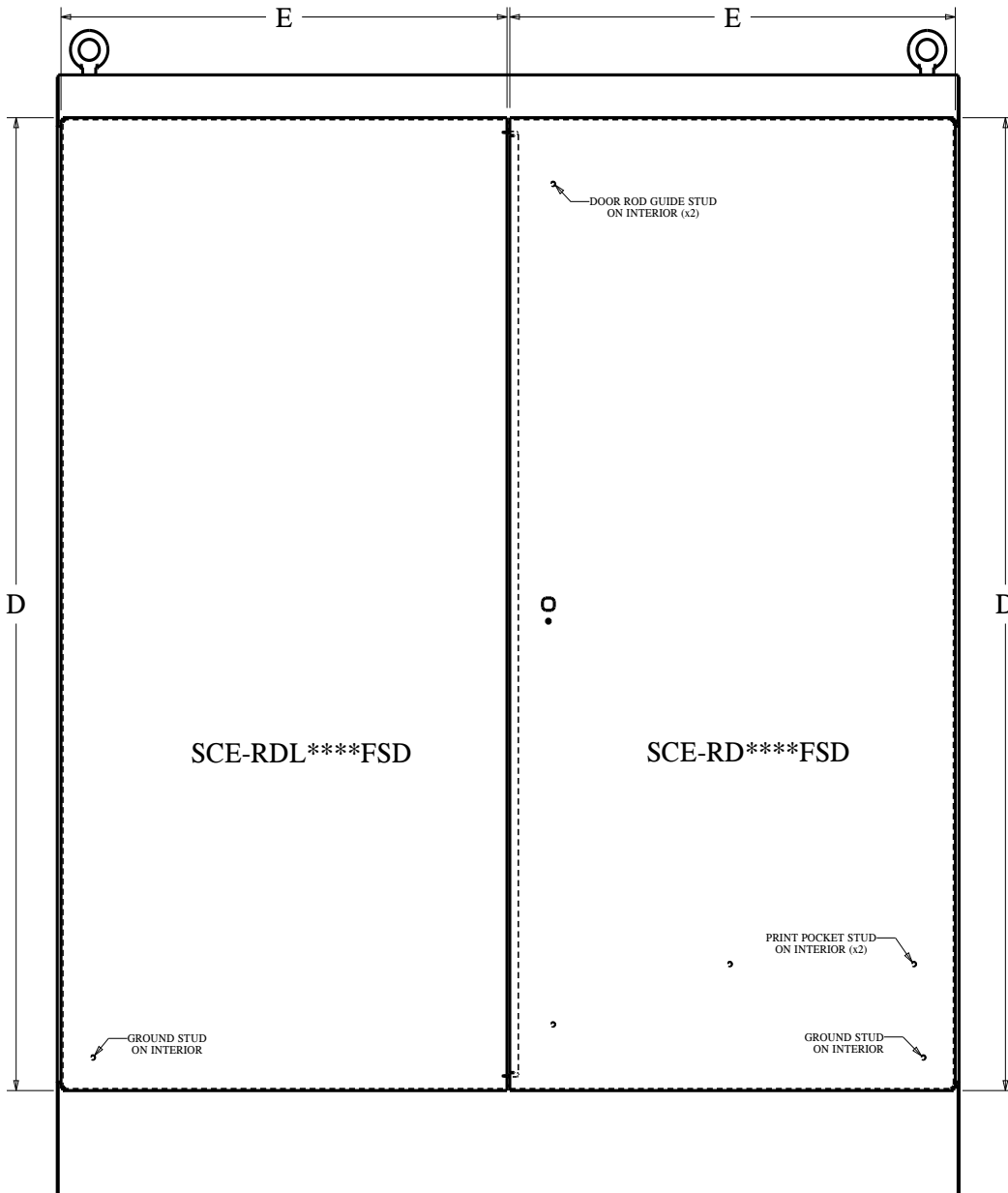

Replacement Door for Multi-Door Enclosures

Construction -

- Oil-resistant gasket.
- Provisions for concealed hinge.
- Provisions for keylocking padlocking handles.
- Provisions for 3-point latching mechanism.
- Provisions for removable print pocket.
- Ground stud on door.

Options -

- Door Handle SCE-PKH7.
- Print Pocket SCE-PP101201.
- Hinge SCE-3916 or SCE-3916SS.
- 3 Point Door Rod Kit SCE-ARK36.

Finish -

ANSI-61 gray powder coating inside and out.

IS1 - Industry Standards -

NEMA Type 12 & Type 13
UL Listed Type 12
CSA Type 12
IEC 60529 IP 55

IS3 - Industry Standards -

NEMA Type 3R, 12 & Type 13
UL Listed Type 3R & 12
CSA Type 3R & 12
IEC 60529 IP55

REPLACEMENT DOOR FOR MULTI-DOOR ENCLOSURES

ENCLOSURE PRODUCT CODE A2				REPLACEMENT DOOR (P2)			
Catalog No.	Height (A)	Width (B)	Depth (C)	Catalog No.	Door Height (D)	Door Width (E)	List Price
SCE-86M3E	86.00	112.00	14.00	SCE-RD86M	80.50	36.53	365.44
				SCE-RDL86M	80.50	36.69	366.20
				SCE-RDR86M	80.50	36.59	365.73
SCE-86M3E20	86.00	112.00	20.00				
SCE-86M4E20	86.00	149.19	20.00	SCE-RDL86M	80.50	36.59	365.44
				SCE-RDR86M	80.50	36.59	365.73
SCE-86M5E	86.00	187.00	14.00	SCE-RD86M	80.50	36.53	365.44
				SCE-RDL86M	80.50	36.69	366.20
				SCE-RDR86M	80.50	36.59	365.73
SCE-86M5E20	86.00	187.00	20.00				



Phone (989) 799-6871

Fax (989) 799-4524



REPLACEMENT DOOR FOR THREE-DOOR ENCLOSURES TECHNICAL DATA

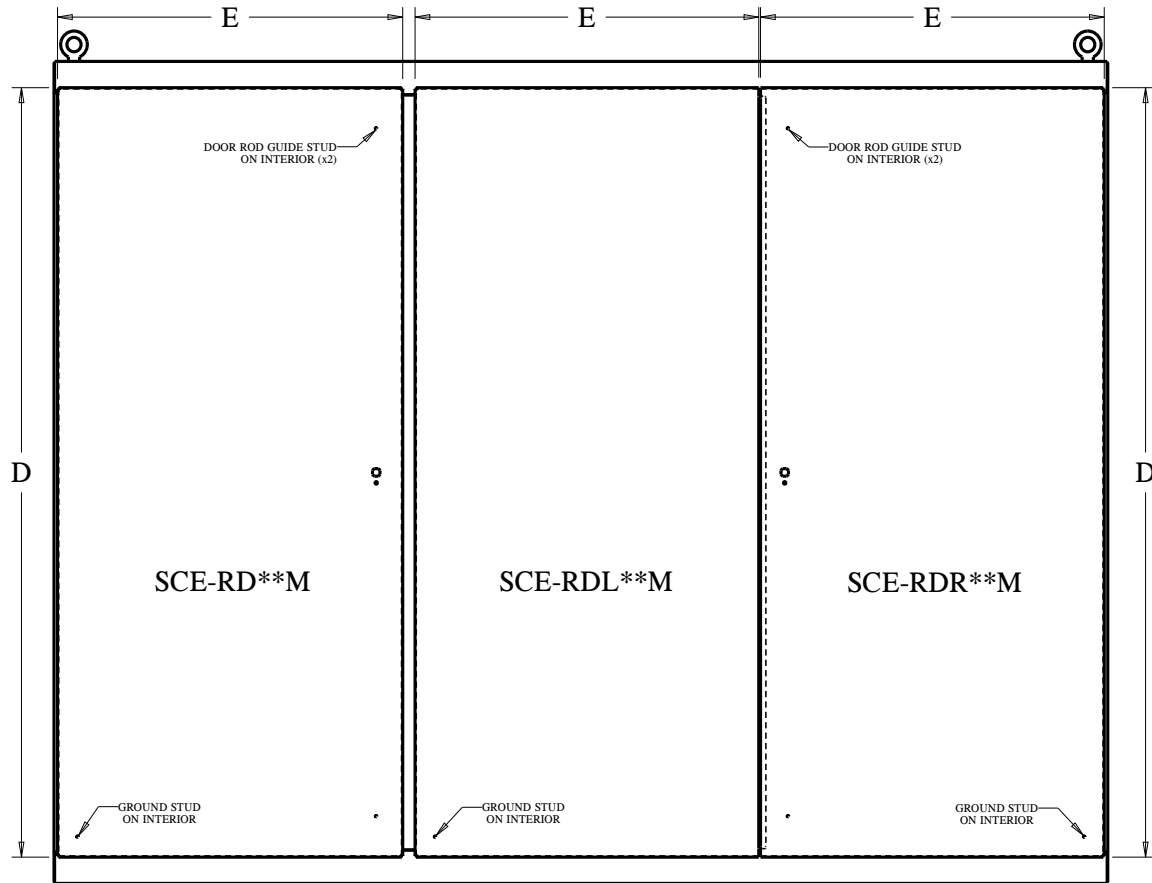

REPLACEMENT DOOR FOR FOUR-DOOR ENCLOSURES TECHNICAL DATA

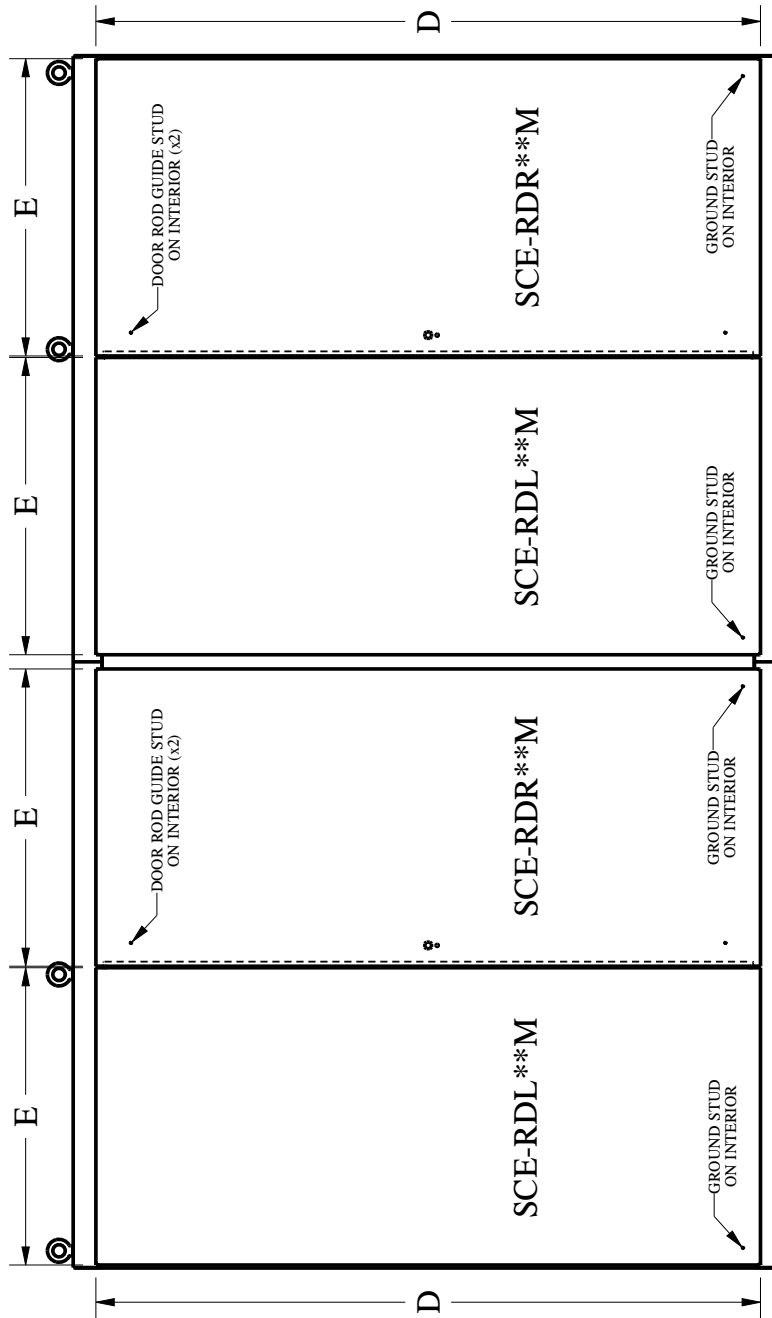

REPLACEMENT DOOR FOR FIVE-DOOR ENCLOSURES

TECHNICAL DATA

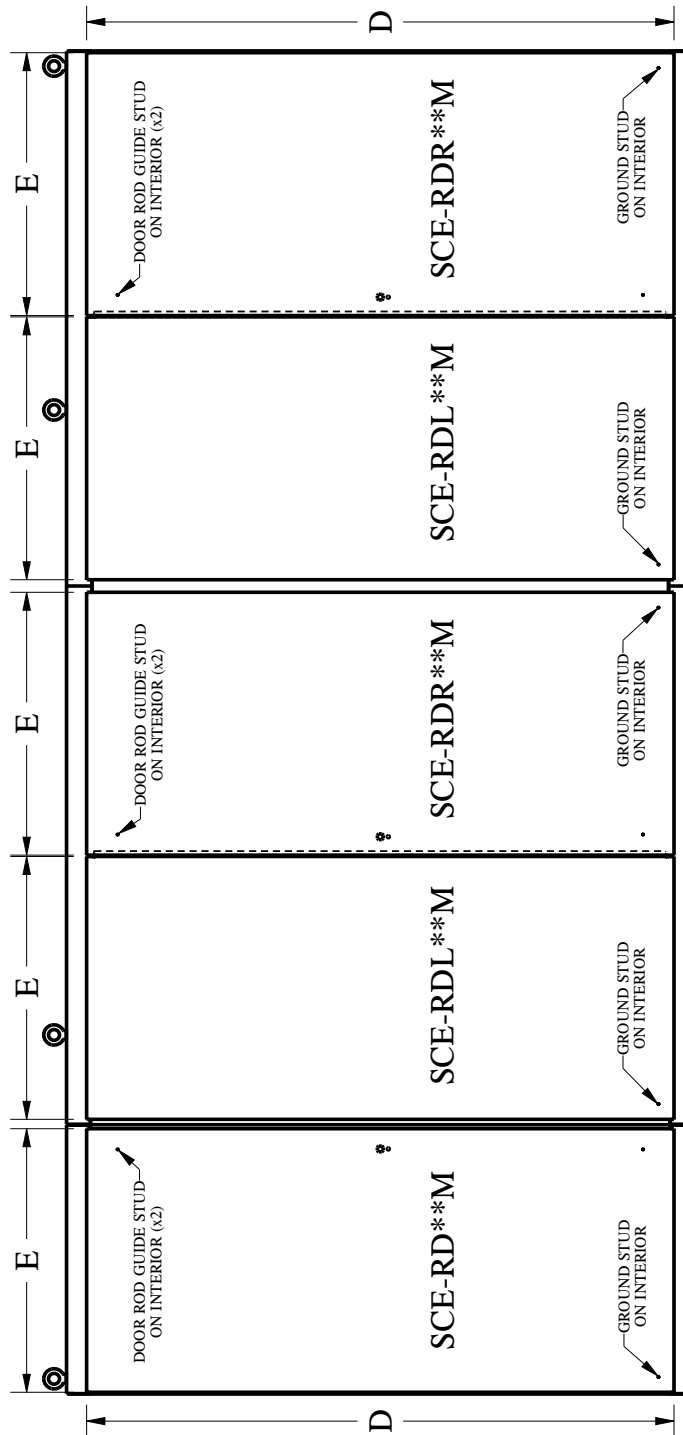

Replacement Door for Two-Door Disconnect Enclosures

Construction -

- Oil-resistant gasket.
- Provisions for concealed hinge.
- Provisions for keylocking padlocking handles.
- Provisions for 3-point latching mechanism.
- Provisions for removable print pocket.
- Ground stud on door.

Options -

- Door Handle SCE-PCH7.
- Door Handle SCE-PH7.
- Black quarter turn latches SCE-DLSBB.
- Print Pocket SCE-PP101201.
- Hinge SCE-3916 or SCE-3916SS.
- 3 Point Door Rod Kit SCE-ARK36.

Finish -

ANSI-61 gray powder coating inside and out.

IS3 - Industry Standards -

NEMA Type 3R, 12 & Type 13
UL Listed Type 3R & 12
CSA Type 3R & 12
IEC 60529 IP55

IS4 - Industry Standards -

NEMA Type 3R, 4, 12 & Type 13
UL Listed Type 3R, 4, & 12
CSA Type 3R, 4 & 12
IEC 60529 IP66

REPLACEMENT DOOR FOR TWO-DOOR ENCLOSURES WITH PROVISION FOR DISCONNECT ON RIGHT FLANGE

ENCLOSURE PRODUCT CODE A2				REPLACEMENT DOOR (P2)			
Catalog No.	Height (A)	Width (B)	Depth (C)	Catalog No.	Door Height (D)	Door Width (E)	List Price
SCE-60XEL4912LP	60.00	49.00	12.00				
SCE-60XEL4918LP	60.00	49.00	18.00	SCE-RD60XEL49	58.50	22.63	269.82
				SCE-RDL60XEL49	58.50	22.63	269.82
SCE-60XEL4924LP	60.00	49.00	24.00				
SCE-60XEL6112LP	60.00	61.00	12.00				
SCE-60XEL6118LP	60.00	61.00	18.00	SCE-RD60XEL61	58.50	28.63	290.58
				SCE-RDL60XEL61	58.50	28.63	290.58
SCE-60XEL6124LP	60.00	61.00	24.00				
SCE-72XEL6112LP	72.00	61.00	12.00	SCE-RD72XEL61	70.50	28.63	310.90
				SCE-RDL72XEL61	70.50	28.63	310.90
SCE-72XEL6118LP	72.00	61.00	18.00				
SCE-72X7312LP	72.00	73.00	12.00				
SCE-72XEL7312LP	72.00	73.00	12.00				
SCE-72X7318LP	72.00	73.00	18.00	SCE-RD72XEL73	70.50	34.63	335.92
				SCE-RDL72XEL73	70.50	34.63	335.92
SCE-72XEL7318LP	72.00	73.00	18.00				
SCE-72X7324LP	72.00	73.00	24.00				
SCE-72XEL7324LP	72.00	73.00	24.00				

Part numbers that contain the letter "EL" that are over 30 Inches wide have quarter turn latches on the center of the door top and bottom.



Phone (989) 799-6871

Fax (989) 799-4524



REPLACEMENT DOOR FOR TWO-DOOR DISCONNECT ENCLOSURES TECHNICAL DATA

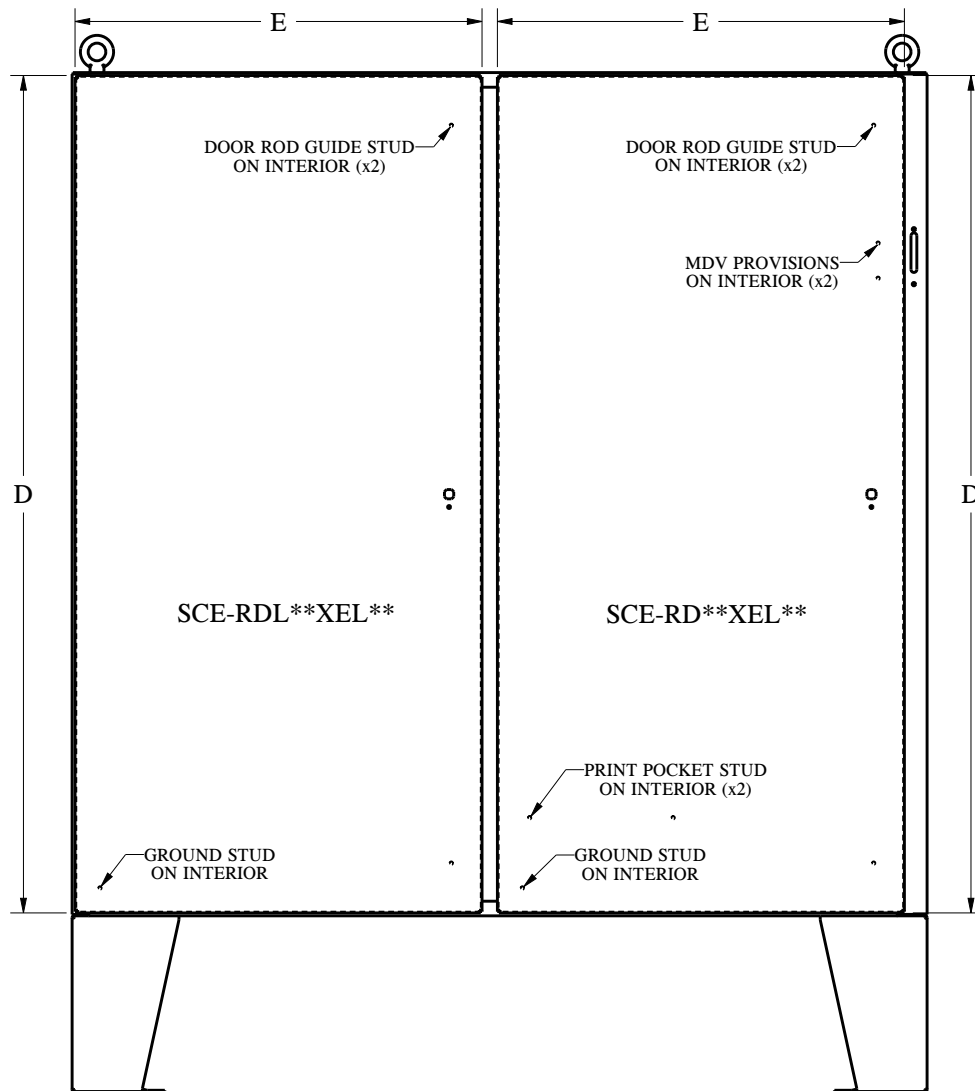

Replacement Door for Heavy Duty Free-Standing Enclosures For Flange-Mounted Disconnects

Construction -

- Oil-resisitant gasket.
- Provisions for concealed hinge.
- Provisions for keylocking padlocking handles.
- Provisions for 3-point latching mechanism.
- Provisions for removable print pocket.
- Ground stud on door.

Options -

- Door Handle SCE-PCH7.
- Print Pocket SCE-PP101201.
- Hinge SCE-3916 or SCE-3916SS.
- 3 Point Door Rod Kit SCE-ARK36.

Finish -

ANSI-61 gray powder coating inside and out.

IS1 - Industry Standards -

NEMA Type 12 & Type 13
UL Listed Type 12
CSA Type 12
IEC 60529 IP 55

IS2 - Industry Standards -

NEMA Type 4, 12 & Type 13
UL Listed Type 4 & 12
CSA Type 4 & 12
IEC 60529 IP 66

IS3 - Industry Standards -

NEMA Type 3R, 12 & Type 13
UL Listed Type 3R & 12
CSA Type 3R & 12
IEC 60529 IP 55

REPLACEMENT DOOR FOR HEAVY DUTY FREE-STANDING ENCLOSURES FOR FLANGE-MOUNTED DISCONNECTS SINGLE-DOOR ENCLOSURES

ENCLOSURE PRODUCT CODE A2				REPLACEMENT DOOR (P2)			
Catalog No.	Height (A)	Width (B)	Depth (C)	Catalog No.	Door Height (D)	Door Width (E)	List Price
SCE-72XM2818	72.00	27.50	18.00	SCE-RD72XM	62.50	24.94	288.14
SCE-72XM3418	72.00	33.50	18.00	SCE-RD72XMQ	62.50	30.94	305.89
SCE-72XM4018	72.00	39.50	18.00	SCE-RD72XME	62.50	36.94	328.07
SCE-84XM4018	84.00	39.50	18.00	SCE-RD84XME	74.50	36.94	354.29
SCE-84XM4024	84.00	39.50	24.00				
SCE-90XM4018	90.00	39.50	18.00				
SCE-90XM4020	90.00	39.50	20.00	SCE-RD90XME	80.50	36.94	367.39
SCE-90XM4024	90.00	39.50	24.00				



Phone (989) 799-6871

Fax (989) 799-4524



REPLACEMENT DOOR FOR HEAVY DUTY SINGLE-DOOR DISCONNECT ENCLOSURES

TECHNICAL DATA

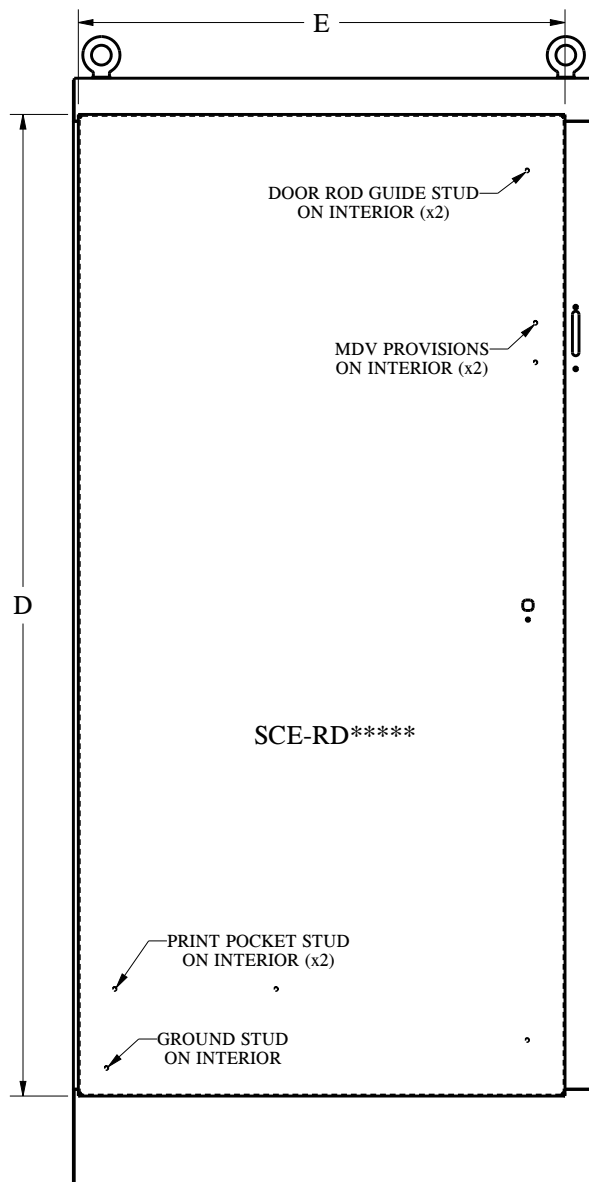

Replacement Door For Heavy Duty Free-Standing Enclosures For Flange-Mounted Disconnects

Construction -

- Oil-resitant gasket.
- Provisions for concealed hinge.
- Provisions for keylocking padlocking handles.
- Provisions for 3-point latching mechanism.
- Provisions for removable print pocket.
- Ground stud on door.

Options -

- Door Handle SCE-PCH7.
- Door Handle SCE-PH7.
- Print Pocket SCE-PP101201.
- Hinge SCE-3916 or SCE-3916SS.
- 3 Point Door Rod Kit SCE-ARK36.

Finish -

ANSI-61 gray powder coating inside and out.

IS1 - Industry Standards -

NEMA Type 12 & Type 13
UL Listed Type 12
CSA Type 12
IEC 60529 IP 55

IS4 - Industry Standards -

NEMA Type 3R, 4, 12 & Type 13
UL Listed Type 3R, 4 & 12
CSA Type 3R, 4 & 12
IEC 60529 IP 66

REPLACEMENT DOOR FOR HEAVY DUTY FREE-STANDING ENCLOSURES FOR FLANGE-MOUNTED DISCONNECTS TWO-DOOR ENCLOSURES

ENCLOSURE PRODUCT CODE A2				REPLACEMENT DOOR (P2)			
Catalog No.	Height (A)	Width (B)	Depth (C)	Catalog No.	Door Height (D)	Door Width (E)	List Price
SCE-72XM5418	72.00	53.75	18.00	SCE-RD72XM	62.50	24.94	288.14
				SCE-RDU72XM	62.50	24.94	283.72
SCE-72XM6618	72.00	65.75	18.00	SCE-RD72XMQ	62.50	30.94	305.89
				SCE-RDU72XMQ	62.50	30.94	305.89
SCE-72XM7818	72.00	77.75	18.00	SCE-RD72XME	62.50	36.94	328.07
				SCE-RDU72XME	62.50	36.94	328.07
SCE-72XM7824	72.00	77.75	24.00				
SCE-84XM7818	84.00	77.75	18.00	SCE-RD84XME	74.50	36.94	354.29
				SCE-RDU84XME	74.50	36.94	354.29
SCE-84XM7824	84.00	77.75	24.00				
SCE-90XM7818	90.00	77.75	18.00				
SCE-90XM7820	90.00	77.75	20.00	SCE-RD90XME	80.50	36.94	367.39
				SCE-RDU90XME	80.50	36.94	367.39
SCE-90XM7824	90.00	77.75	24.00				

U = Universal Door Left or Right

- Ground Stud Both Top and Bottom of Door
- Omit Bottom Handle Mounting Hole



Phone (989) 799-6871
Fax (989) 799-4524



REPLACEMENT DOOR FOR HEAVY DUTY TWO-DOOR DISCONNECT ENCLOSURES

TECHNICAL DATA

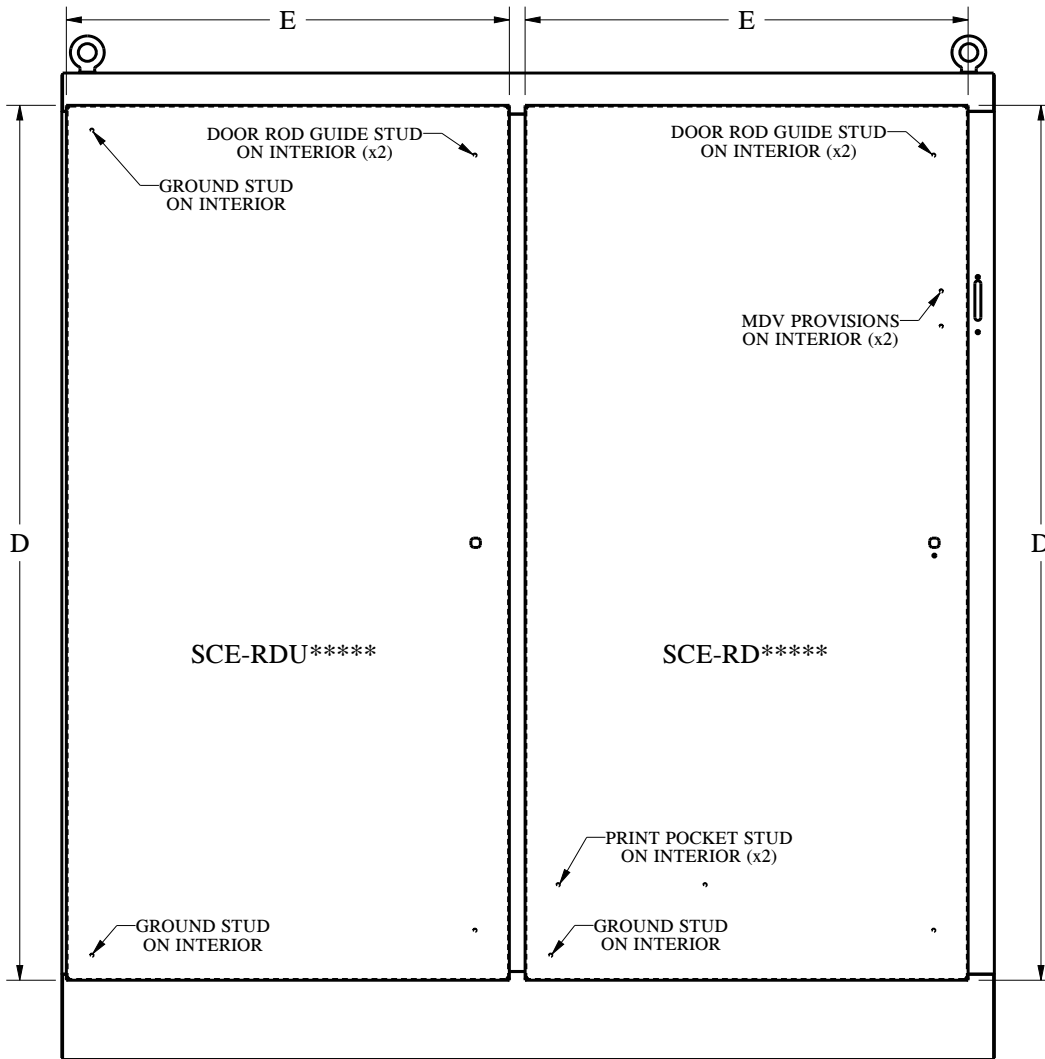

Drill Detail for Bottom Handle Hole

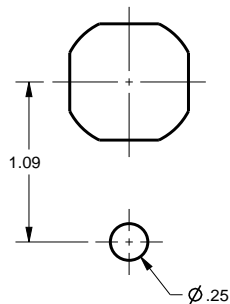

Replacement Door for Heavy Duty Free-Standing Enclosures For Flange-Mounted Disconnects

Construction -

- Oil-resistant gasket.
- Provisions for concealed hinge.
- Provisions for keylocking padlocking handles.
- Provisions for 3-point latching mechanism.
- Provisions for removable print pocket.
- Ground stud on door.

Options -

- Door Handle SCE-PCH7.
- Door Handle SCE-PH7.
- Print Pocket SCE-PP101201.
- Hinge SCE-3916 or SCE-3916SS.
- 3 Point Door Rod Kit SCE-ARK36.

Finish -

ANSI-61 gray powder coating inside and out.

IS1 - Industry Standards -

NEMA Type 12 & Type 13
UL Listed Type 12
CSA Type 12
IEC 60529 IP 55

REPLACEMENT DOOR FOR HEAVY DUTY FREE-STANDING ENCLOSURES FOR FLANGE-MOUNTED DISCONNECTS THREE-DOOR ENCLOSURES

ENCLOSURE PRODUCT CODE A2				REPLACEMENT DOOR (P2)			
Catalog No.	Height (A)	Width (B)	Depth (C)	Catalog No.	Door Height (D)	Door Width (E)	List Price
SCE-72XM3EQ18	72.00	99.50	18.00	SCE-RD72XMQ	62.50	30.94	305.89
				SCE-RDU72XMQ	62.50	30.94	305.89
SCE-72XM3EW18	72.00	117.50	18.00	SCE-RD72XME	62.50	36.94	328.07
				SCE-RDU72XME	62.50	36.94	328.07
SCE-84XM3EW18	84.00	117.50	18.00	SCE-RD84XME	74.50	36.94	354.29
				SCE-RDU84XME	74.50	36.94	354.29
SCE-84XM3EW24	84.00	117.50	24.00	SCE-RD84XME	74.50	36.94	354.29
				SCE-RDU84XME	74.50	36.94	354.29
SCE-90XM3EW24	90.00	117.50	24.00	SCE-RD90XME	80.50	36.94	367.39
				SCE-RDU90XME	80.50	36.94	367.39

U = Universal Door Left or Right

- Ground Stud Both Top and Bottom of Door

- Omit Bottom Handle Mounting Hole



Phone (989) 799-6871

Fax (989) 799-4524

SCE SAGINAW
CONTROL &
ENGINEERING
Your Enclosure Source™

REPLACEMENT DOOR FOR HEAVY DUTY THREE-DOOR DISCONNECT ENCLOSURES

TECHNICAL DATA

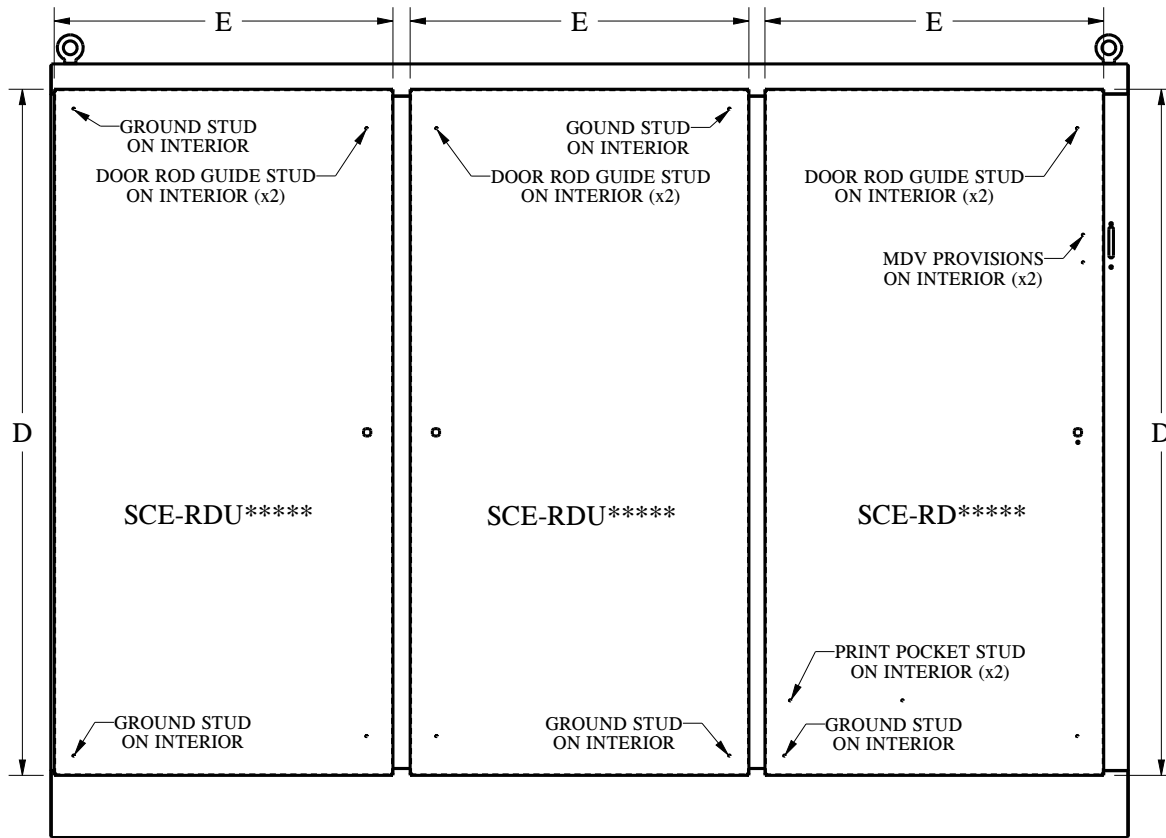

Drill Detail for Bottom Handle Hole

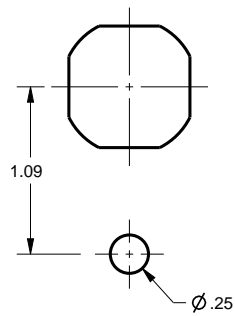

Replacement Door for Heavy Duty Free-Standing Enclosures For Flange-Mounted Disconnects

Construction -

- Oil-resistant gasket.
- Provisions for concealed hinge.
- Provisions for keylocking padlocking handles.
- Provisions for 3-point latching mechanism.
- Provisions for removable print pocket.
- Ground stud on door.

Options -

- Door Handle SCE-PCH7.
- Door Handle SCE-PH7.
- Black quarter turn latches SCE-DLSBB.
- Print Pocket SCE-PP101201.
- Hinge SCE-3916 or SCE-3916SS.
- 3 Point Door Rod Kit SCE-ARK36.

Finish -

ANSI-61 gray powder coating inside and out.

IS1 - Industry Standards -

NEMA Type 12 & Type 13
UL Listed Type 12
CSA Type 12
IEC 60529 IP 55

REPLACEMENT DOOR FOR HEAVY DUTY FREE-STANDING ENCLOSURES FOR FLANGE-MOUNTED DISCONNECTS FOUR-DOOR ENCLOSURES

ENCLOSURE PRODUCT CODE A2				REPLACEMENT DOOR (P2)			
Catalog No.	Height (A)	Width (B)	Depth (C)	Catalog No.	Door Height (D)	Door Width (E)	List Price
SCE-84XM4EW18	84.00	157.50	18.00	SCE-RD84XME	74.50	36.94	354.29
				SCE-RDU84XME	74.50	36.94	354.29
SCE-84XM4EW24	84.00	157.50	24.00	SCE-RD84XME	74.50	36.94	354.29
				SCE-RDU84XME	74.50	36.94	354.29
SCE-90XM4EW18	90.00	157.50	18.00	SCE-RD90XME	80.50	36.94	367.39
				SCE-RDU90XME	80.50	36.94	367.39
SCE-90XM4EW24	90.00	157.50	24.00	SCE-RD90XME	80.50	36.94	367.39
				SCE-RDU90XME	80.50	36.94	367.39

FIVE-DOOR ENCLOSURES

ENCLOSURE PRODUCT CODE A2				REPLACEMENT DOOR (P2)			
Catalog No.	Height (A)	Width (B)	Depth (C)	Catalog No.	Door Height (D)	Door Width (E)	List Price
SCE-84XM5EW18	84.00	196.75	18.00	SCE-RD84XME	74.50	36.94	354.29
				SCE-RDU84XME	74.50	36.94	354.29
SCE-84XM5EW24	84.00	196.75	24.00	SCE-RD84XME	74.50	36.94	354.29
				SCE-RDU84XME	74.50	36.94	354.29
SCE-90XM5EW18	90.00	196.75	18.00	SCE-RD90XME	80.50	36.94	367.39
				SCE-RDU90XME	80.50	36.94	367.39
SCE-90XM5EW24	90.00	196.75	24.00	SCE-RD90XME	80.50	36.94	367.39
				SCE-RDU90XME	80.50	36.94	367.39

SIX-DOOR ENCLOSURES

ENCLOSURE PRODUCT CODE A2				REPLACEMENT DOOR (P2)			
Catalog No.	Height (A)	Width (B)	Depth (C)	Catalog No.	Door Height (D)	Door Width (E)	List Price
SCE-84XM6EW24	84.00	235.00	24.00	SCE-RD84XME	74.50	36.94	354.29
				SCE-RDU84XME	74.50	36.94	354.29
SCE-90XM6EW24	90.00	235.00	24.00	SCE-RD90XME	80.50	36.94	367.39
				SCE-RDU90XME	80.50	36.94	367.39

U = Universal Door Left or Right

- Ground Stud Both Top and Bottom of Door

- Omit Bottom Handle Mounting Hole



Phone (989) 799-6871

Fax (989) 799-4524



REPLACEMENT DOOR FOR HEAVY DUTY FOUR-DOOR DISCONNECT ENCLOSURES

TECHNICAL DATA

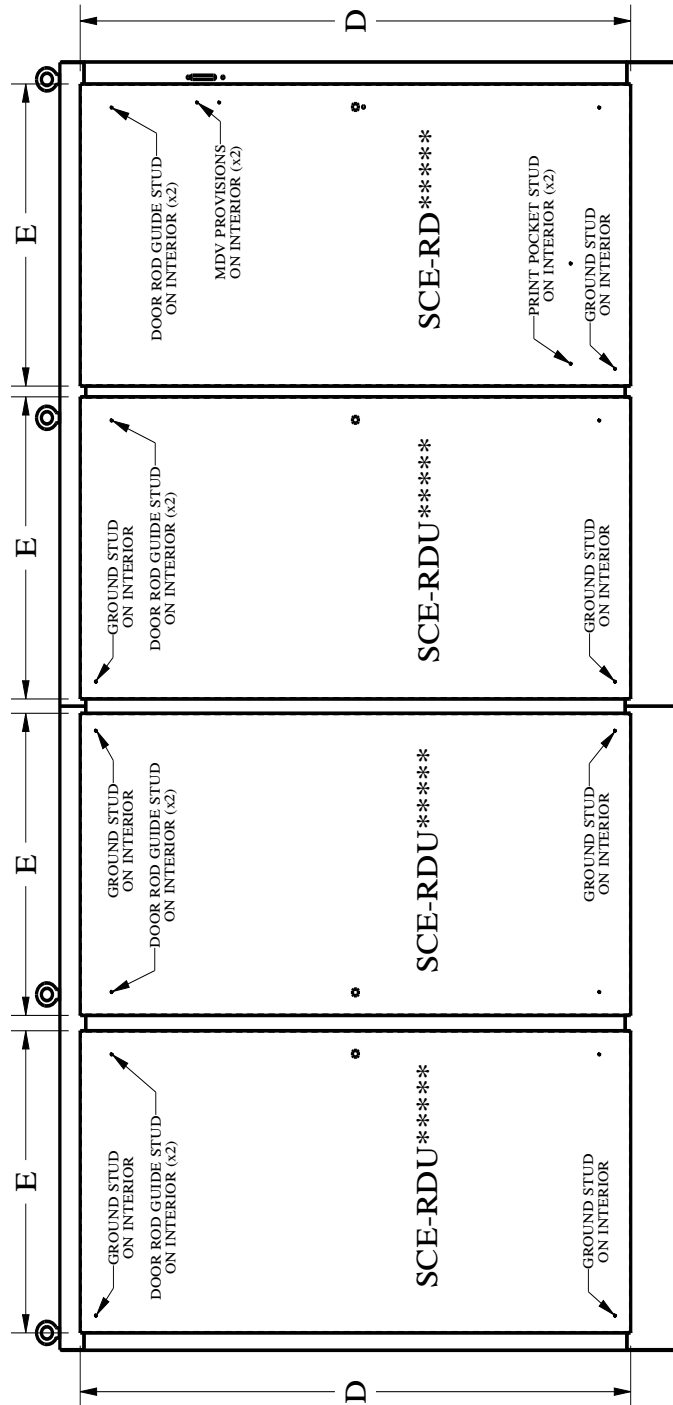

Drill Detail for Bottom Handle Hole

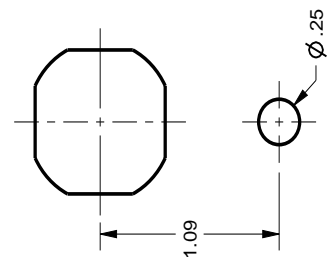

REPLACEMENT DOOR FOR HEAVY DUTY FIVE-DOOR DISCONNECT ENCLOSURES

TECHNICAL DATA

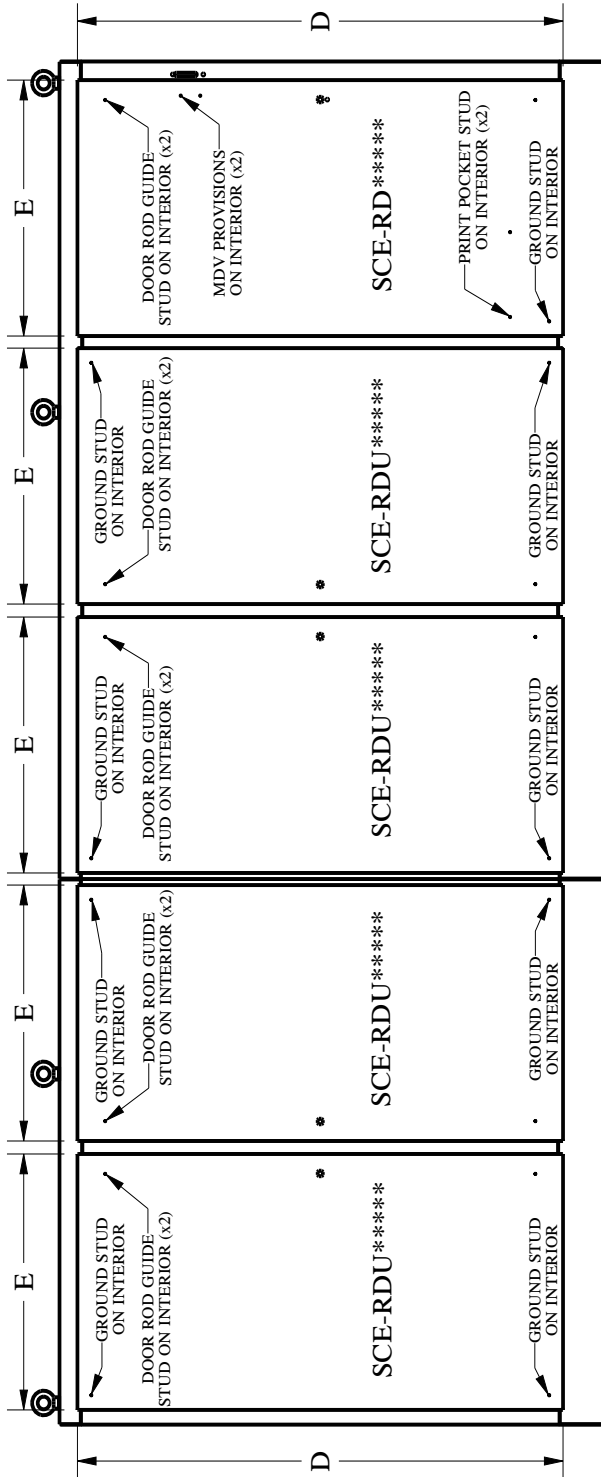

Drill Detail for Bottom Handle Hole

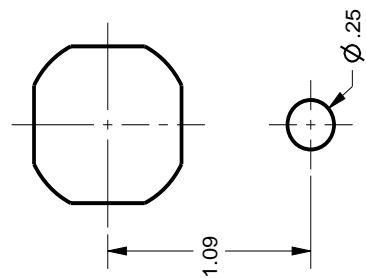

REPLACEMENT DOOR FOR HEAVY DUTY SIX-DOOR DISCONNECT ENCLOSURES

TECHNICAL DATA

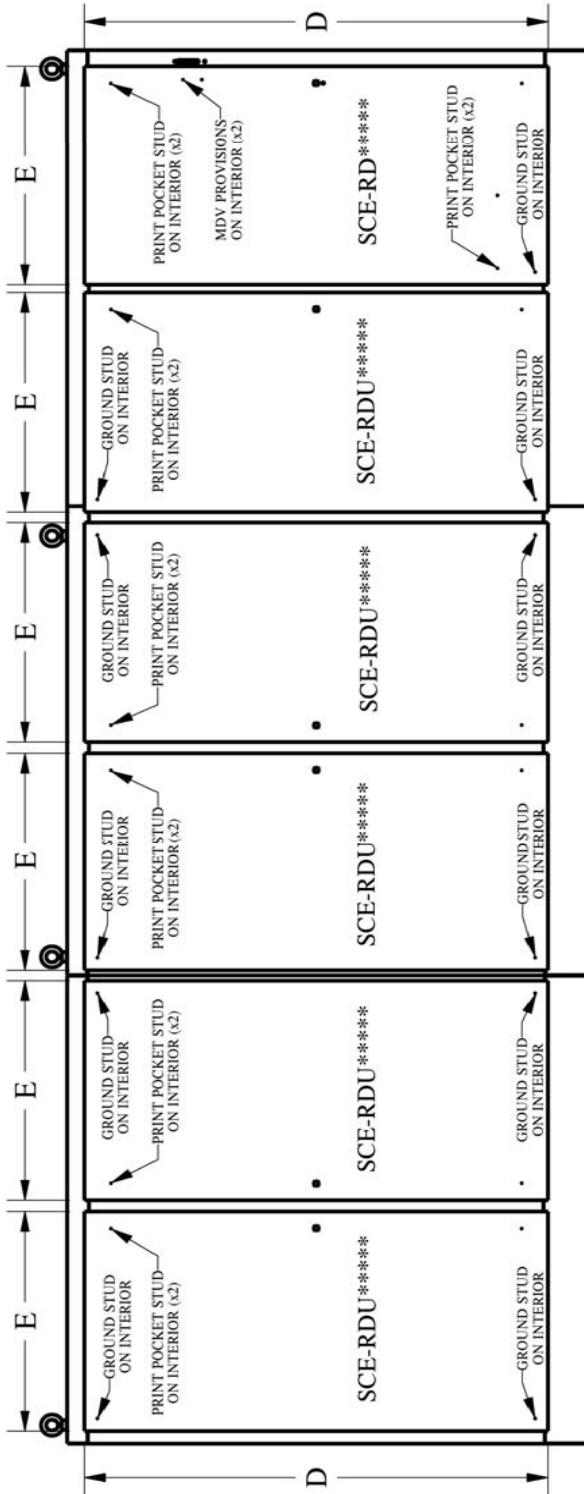

Drill Detail for Bottom Handle Hole

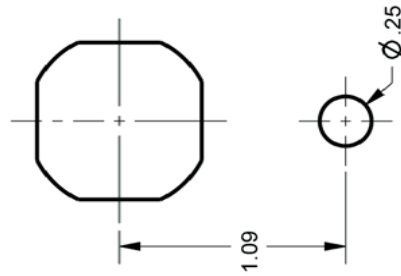

Modular Enclosures

Modular Enclosures 54 - 59

- **Modular Single Door Enclosure for Flange Mounted Disconnect.**

Replacement Door.....SCE-RD**MODX

- **Modular Two Door Enclosure for Flange Mounted Disconnect**

Replacement Door.....SCE-RD**MODXT
Replacement Door.....SCE-RDU**MODT

- **Modular Single Door Enclosures**

Replacement Door.....SCE-RD**MOD

- **Modular Two Door Enclosures**

Replacement Door.....SCE-RDU**MODT AVAILABLE DOOR SPACE

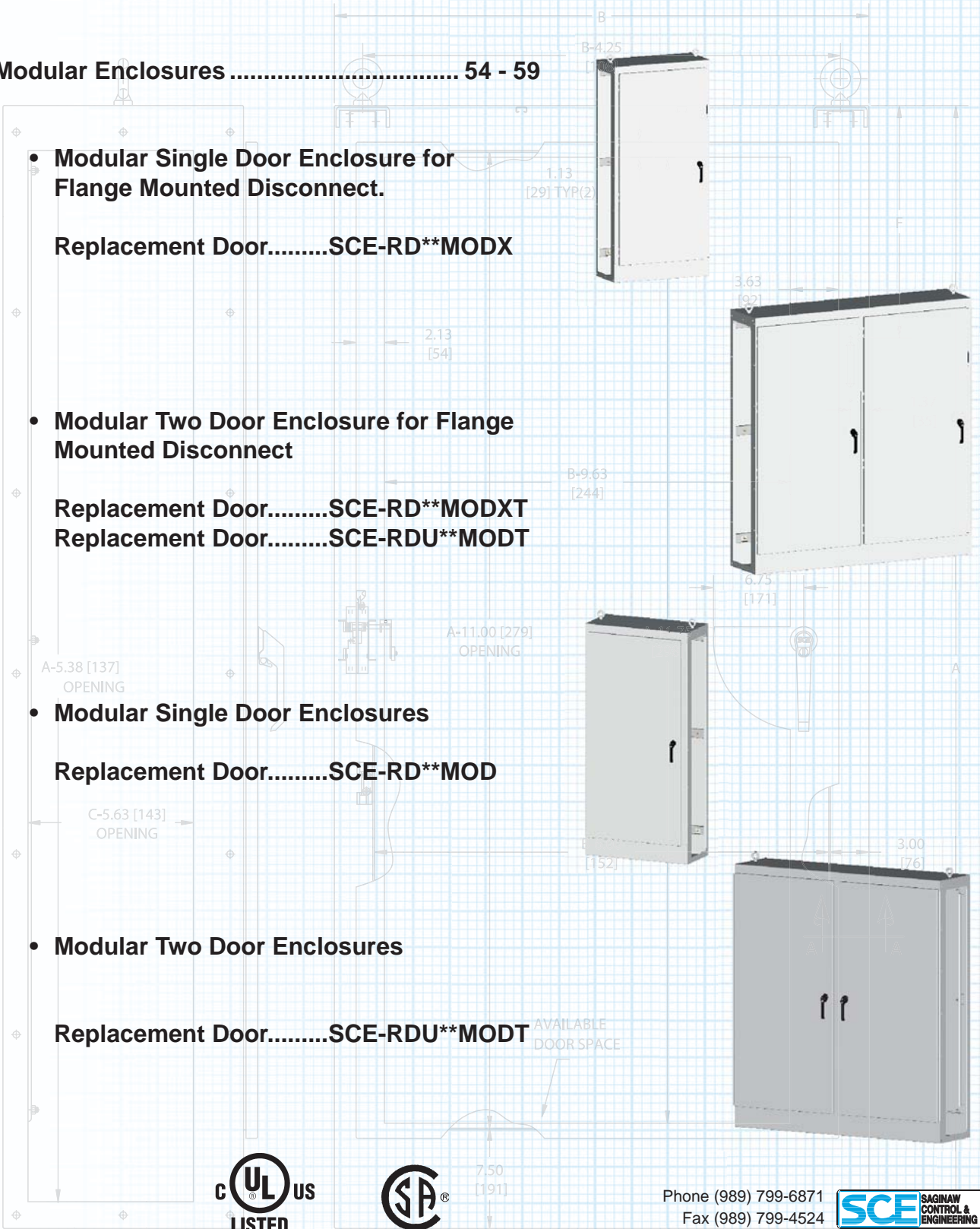

Phone (989) 799-6871
Fax (989) 799-4524



Modular Enclosures

IMS Single Door Enclosures

Replacement Door.....SCE-RD**S

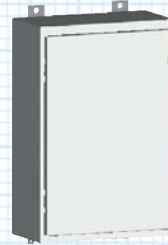

IMS Two Door Enclosures

Replacement Door.....SCE-RD**T
 Replacement Door.....SCE-RDL**T

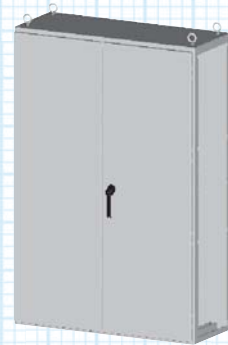

IMS Single Door Enclosure w/ Slave Door Disconnect

Replacement Door.....SCE-RD**SD
 Replacement Door.....SCE-RDL**SD

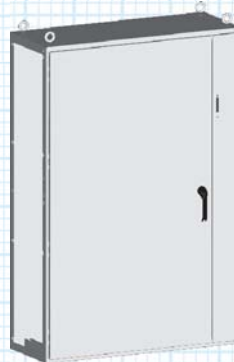

IMS Two Door Enclosure w/ Slave Door Disconnect

Replacement Door.....SCE-RD**TD
 Replacement Door.....SCE-RDL**TD



Replacement Door for Modular Enclosures For Flange-Mounted Disconnects

Construction -

- Oil-resisitant gasket.
- Provisions for concealed hinge.
- Provisions for keylocking padlocking handles.
- Provisions for 3-point latching mechanism.
- Provisions for removable print pocket.
- Ground stud on door.

Options -

- Door Handle SCE-PCH7.
- Door Handle SCE-PH7.
- Print Pocket SCE-PP101201.
- Hinge SCE-3916 or SCE-3916SS.
- 3 Point Door Rod Kit SCE-ARK36.

Finish -

ANSI-61 gray powder coating inside and out.

IS1 - Industry Standards -

NEMA Type 12 & Type 13
UL Listed Type 12
CSA Type 12
IEC 60529 IP 55

REPLACEMENT DOOR FOR MODULAR ENCLOSURES

SINGLE-DOOR DISCONNECT ENCLOSURE (LEFT SIDE OPEN)

ENCLOSURE PRODUCT CODE A2				REPLACEMENT (P2)			
Catalog No.	Height (A)	Width (B)	Depth (C)	Catalog No.	Door Height (D)	Door Width (E)	List Price
SCE-MOD72X4018	72.00	40.00	18.00	SCE-RD72MODX	62.50	36.19	325.30
SCE-MOD84X4018	84.00	40.00	18.00	SCE-RD84MODX	74.50	36.19	350.98
SCE-MOD84X4024	84.00	40.00	24.00				

TWO-DOOR DISCONNECT ENCLOSURE (LEFT SIDE OPEN)

ENCLOSURE PRODUCT CODE A2				REPLACEMENT DOOR (P2)			
Catalog No.	Height (A)	Width (B)	Depth (C)	Catalog No.	Door Height (D)	Door Width (E)	List Price
SCE-MOD72X7818	72.00	78.00	18.00	SCE-RD72MODXT	62.50	37.13	328.77
				SCE-RDU72MODT	62.50	37.13	329.44
SCE-MOD84X7818	84.00	78.00	18.00	SCE-RD84MODXT	74.50	37.13	355.12
				SCE-RDU84MODT	74.50	37.13	355.92
SCE-MOD84X7824	84.00	78.00	24.00				

U = Universal Door Left or Right

- Ground Stud Both Top and Bottom of Door
- Omit Bottom Handle Mounting Hole



REPLACEMENT DOOR FOR MODULAR SINGLE-DOOR DISCONNECT ENCLOSURES (LEFT SIDE OPEN) TECHNICAL DATA

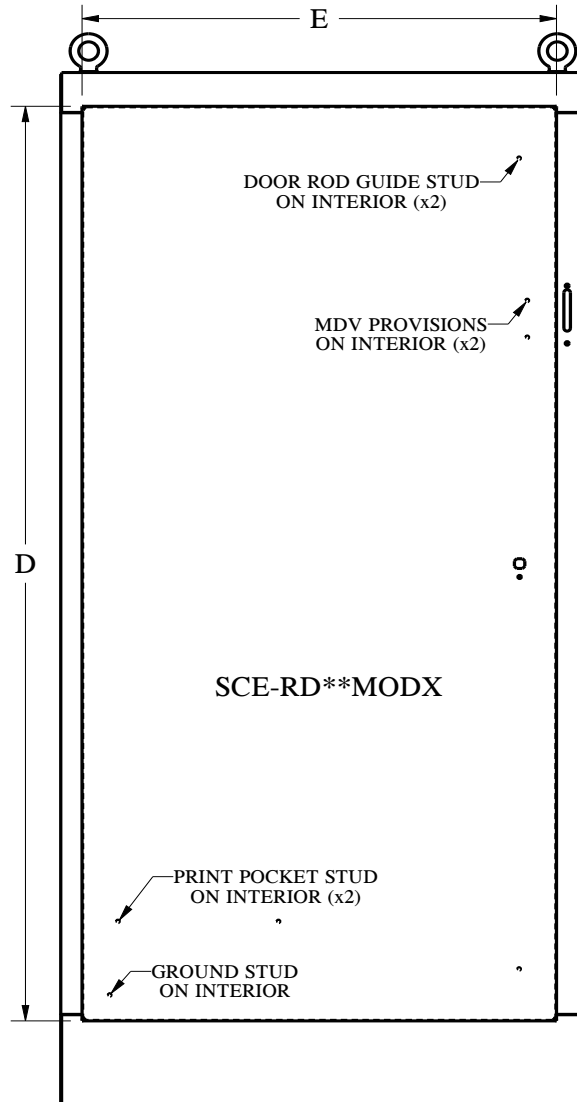

REPLACEMENT DOOR FOR MODULAR TWO-DOOR DISCONNECT ENCLOSURES (LEFT SIDE OPEN)

TECHNICAL DATA

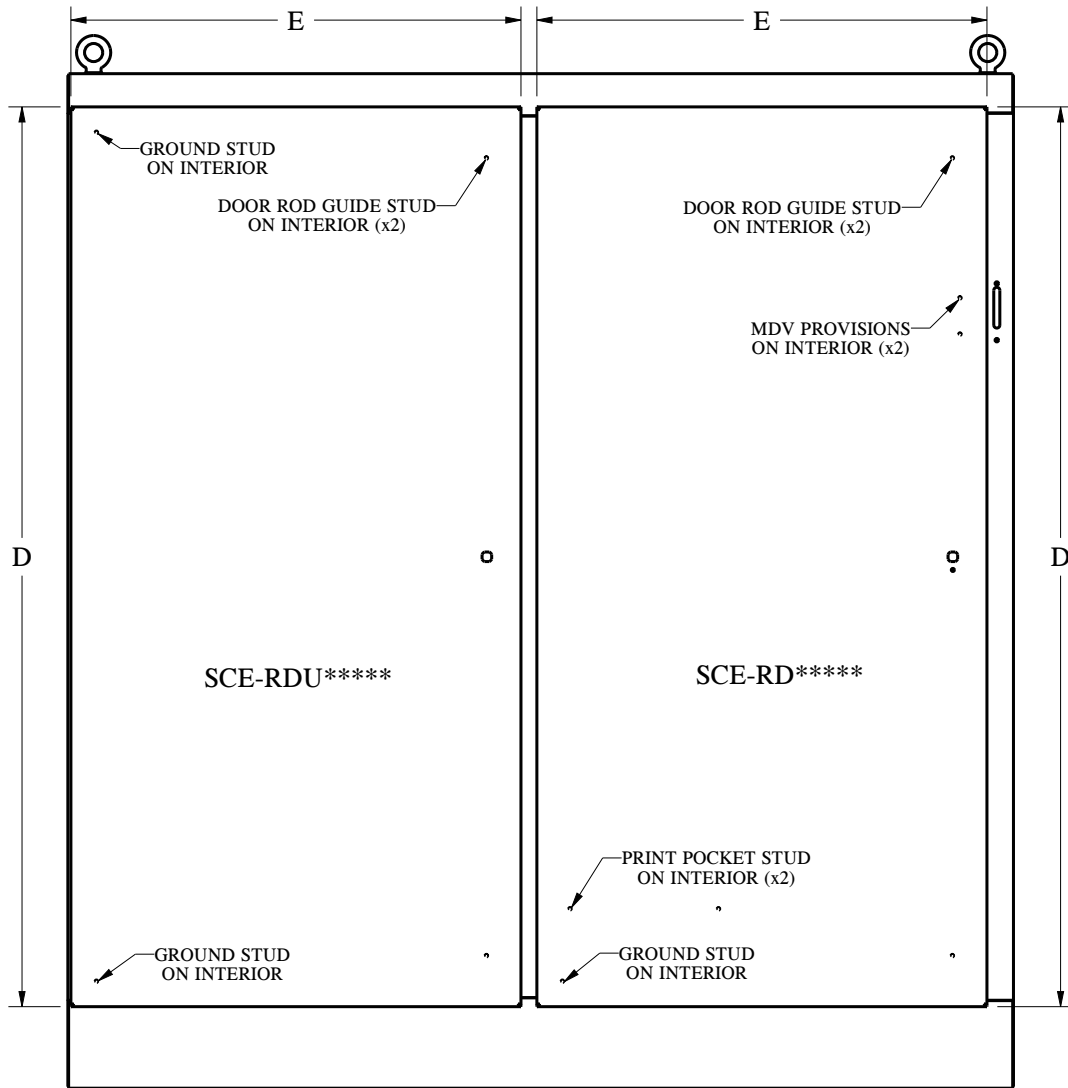

Drill Detail for Bottom Handle Hole

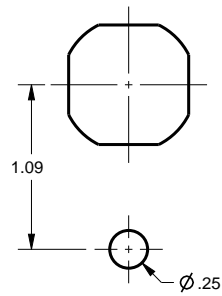

**Replacement Door for
Modular Enclosures For
Flange-Mounted
Disconnects**

Construction -

- Oil-resistant gasket.
- Provisions for concealed hinge.
- Provisions for keylocking padlocking handles.
- Provisions for 3-point latching mechanism.
- Provisions for removable print pocket.
- Ground stud on door.

Options -

- Door Handle SCE-PCH7.
- Door Handle SCE-PH7.
- Print Pocket SCE-PP101201.
- Hinge SCE-3916 or SCE-3916SS.
- 3 Point Door Rod Kit SCE-ARK36.

Finish -

ANSI-61 gray powder coating inside and out.

IS1 - Industry Standards -

NEMA Type 12 & Type 13
UL Listed Type 12
CSA Type 12
IEC 60529 IP 55

**REPLACEMENT DOOR FOR
MODULAR ENCLOSURES**

SINGLE-DOOR SLAVE ENCLOSURE (BOTH SIDES OPEN)

ENCLOSURE PRODUCT CODE A2				REPLACEMENT DOOR (P2)			
Catalog No.	Height (A)	Width (B)	Depth (C)	Catalog No.	Door Height (D)	Door Width (E)	List Price
SCE-MOD724018	72.00	40.00	18.00	SCE-RD72MOD	62.50	36.19	325.30
SCE-MOD844018	84.00	40.00	18.00	SCE-RD84MOD	74.50	36.19	350.98
SCE-MOD844024	84.00	40.00	24.00				

TWO-DOOR SLAVE ENCLOSURE (BOTH SIDES OPEN)

ENCLOSURE PRODUCT CODE A2				REPLACEMENT DOOR (P2)			
Catalog No.	Height (A)	Width (B)	Depth (C)	Catalog No.	Door Height (D)	Door Width (E)	List Price
SCE-MOD727718	72.00	77.00	18.00	SCE-RDU72MODT	62.50	37.31	329.44
SCE-MOD847718	84.00	77.00	18.00	SCE-RDU84MODT	74.50	37.31	355.92
SCE-MOD847724	84.00	77.00	24.00				

U = Universal Door Left or Right

- Ground Stud Both Top and Bottom of Door
- Omit Bottom Handle Mounting Hole



REPLACEMENT DOOR FOR MODULAR SINGLE-DOOR SLAVE ENCLOSURES (BOTH SIDES OPEN)

TECHNICAL DATA

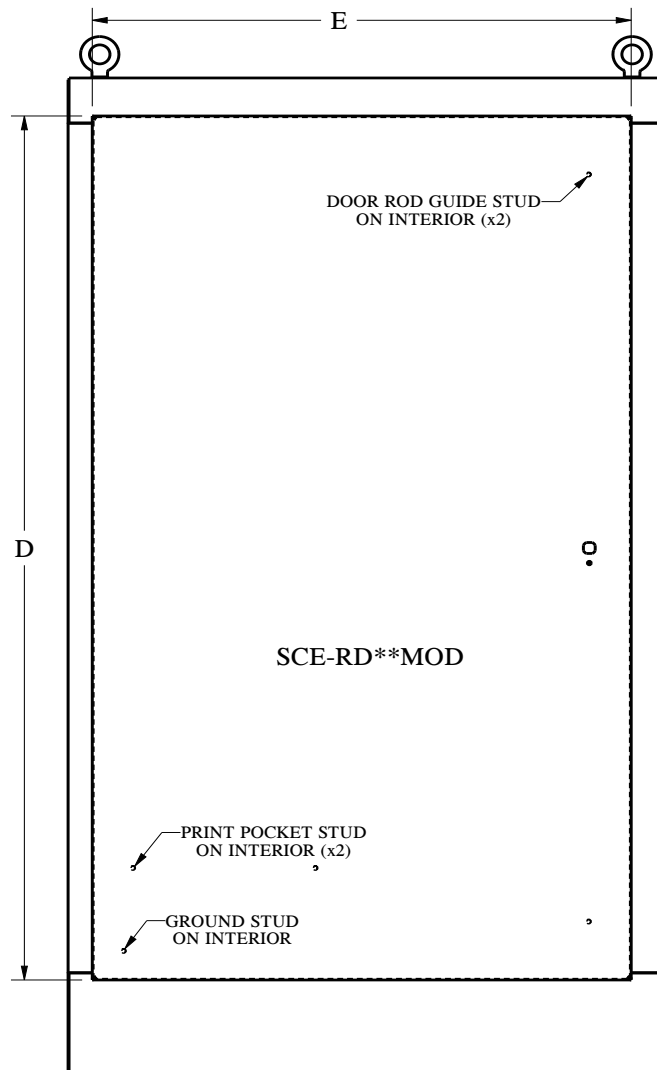

REPLACEMENT DOOR FOR MODULAR TWO-DOOR SLAVE ENCLOSURES (BOTH SIDES OPEN) TECHNICAL DATA

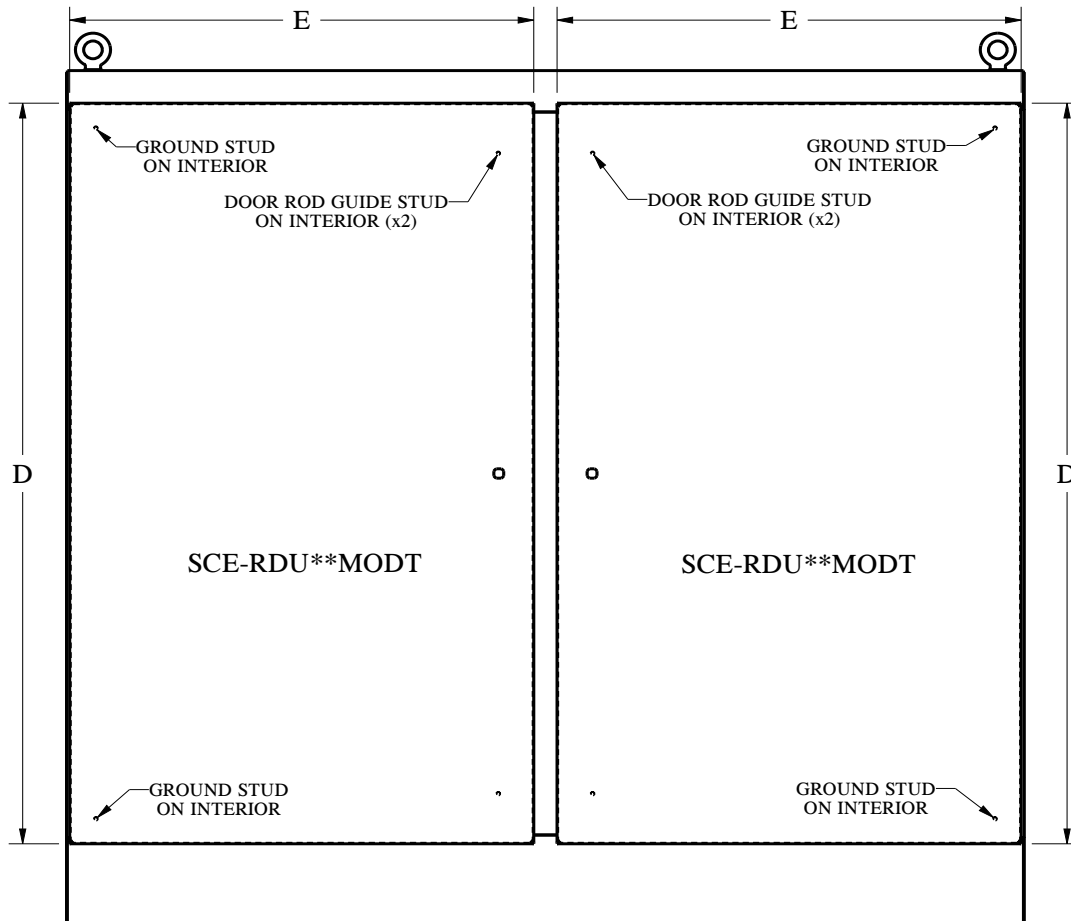

Drill Detail for Bottom Handle Hole

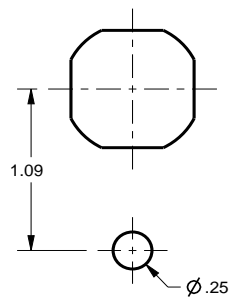

Wall-Mount Enclosures (Stainless Steel)

**Enviroline® Single-Door Enclosures With
3 Point Hardware (Stainless Steel)62 - 63**

Replacement Door.....SCE-RD**EL**SSLPPL

**Enviroline® Single-Door Enclosures
(304 Stainless Steel).....64 - 65**

Replacement Door.....SCE-RD**EL**SS

**Enviroline® Single-Door Enclosures
(316 Stainless Steel).....66 - 67**

Replacement Door.....SCE-RD**EL**SS6

**Enviroline® Sloping Top Single-Door
Enclosures (Stainless Steel)68 - 69**

Replacement Door.....SCE-RD**EL**SS

**Clamp fastened Single-Door Enclosures
(304 Stainless Steel).....70 - 71**

Replacement Door.....SCE-RD**H**SS

**Clamp fastened Single-Door Enclosures
(316 Stainless Steel).....72 - 73**

Replacement Door.....SCE-RD**H**SS6

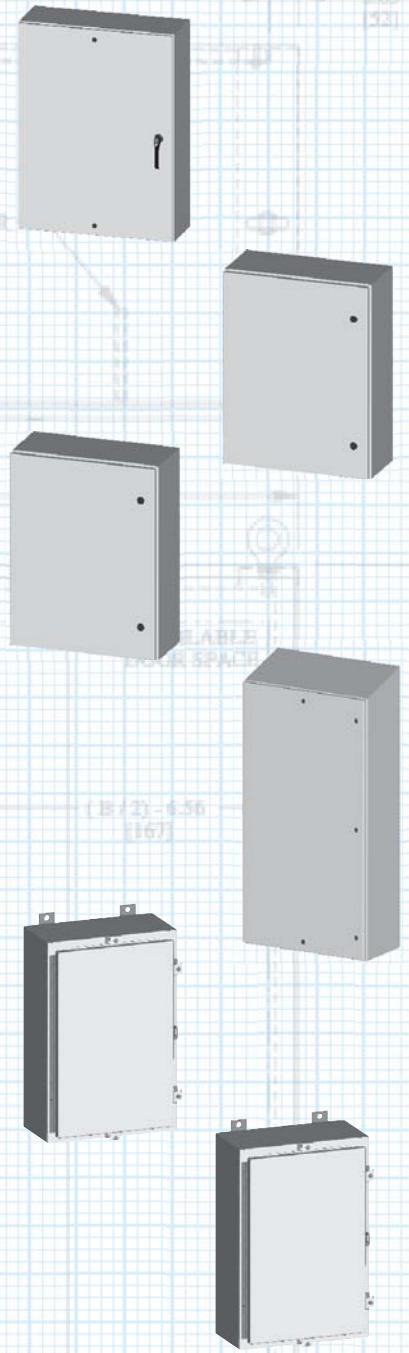

Phone (989) 799-6871
Fax (989) 799-4524



Wall-Mount Enclosures (Stainless Steel)

**Enviroline® Two-Door Enclosures
(Stainless Steel)..... 74 - 75**



Replacement Door.....SCE-RDU**EL**SSWF

**Enviroline® Single-Door Enclosures for
Flange-Mounted Disconnects with SCE Door Hardware
(304 Stainless Steel)..... 76 - 77**



Replacement Door.....SCE-RD**XEL**SS

**Enviroline® Single-Door Enclosures for
Flange-Mounted Disconnects with SCE Door Hardware
(316 Stainless Steel)..... 78 - 79**



Replacement Door.....SCE-RD**XEL**SS6

**Enviroline® Sloping Top Single-Door Enclosures for
Flange-Mounted Disconnects with SCE Door Hardware
(Stainless Steel)..... 80 - 81**



Replacement Door.....SCE-RD**XEL**SS

**Clamp fastened Single-Door Enclosures
for Flange-Mounted Disconnects
(Stainless Steel)..... 82 - 83**

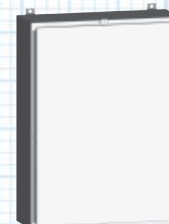

(304 Stainless Steel)
Replacement Door.....SCE-RD**HS**SS
(316 Stainless Steel)
Replacement Door.....SCE-RD**HS**SS6

**Replacement Door for
Stainless Steel
Envirolite® Series
Wall Mount
with 3 Point Hardware**

Construction -

- Oil-resitant gasket.
- Provisions for concealed hinge.
- Provisions for coin-proof padlocking handles.
- Provisions for 3-point latching mechanism.
- Provisions for removable print pocket.
- Ground stud on door.

Options -

- Door Handle SCE-PCH5 or SCE-PCH7.
- Black quarter turn latches SCE-DLSBB.
- Print Pocket SCE-PP7701 or SCE-PP101201.
- Hinge SCE-3918 or SCE-3918SS.
- 3 Point Door Rod Kit SCE-103370 or SCE-ARK36.

Finish -

#4 brushed finish on all exterior surfaces.

IS5 - Industry Standards -

NEMA Type 4, 4X 12 & Type 13
UL Listed Type 4, 4X & 12
CSA Type 4, 4X & 12
IEC 60529 IP66

**REPLACEMENT DOOR FOR
STAINLESS STEEL ENVIROLINE® SERIES
WALL MOUNT WITH 3 POINT HARDWARE**

ENCLOSURE PRODUCT CODE S9				REPLACEMENT DOOR (P2)			
Catalog No.	Height (A)	Width (B)	Depth (C)	Catalog No.	Door Height (D)	Door Width (E)	List Price
SCE-24EL2010SSLPPL	24.00	20.00	10.00	SCE-RD24EL20SSLPPL	23.50	19.63	249.76
SCE-24EL2410SSLPPL	24.00	24.00	10.00	SCE-RD24EL24SSLPPL	23.50	23.63	261.63
SCE-30EL2412SSLPPL	30.00	24.00	12.00	SCE-RD30EL24SSLPPL	29.50	23.63	279.53
SCE-30EL3012SSLPPL	30.00	30.00	12.00	SCE-RD30EL30SSLPPL	29.50	29.63	301.87
SCE-36EL2412SSLPPL	36.00	24.00	12.00	SCE-RD36EL24SSLPPL	35.50	23.63	297.42
SCE-36EL3012SSLPPL	36.00	30.00	12.00	SCE-RD36EL30SSLPPL	35.50	29.63	324.31
SCE-42EL3612SSLPPL	42.00	36.00	12.00	SCE-RD42EL36SSLPPL	41.50	35.63	378.18
SCE-48EL3612SSLPPL	48.00	36.00	12.00	SCE-RD48EL36SSLPPL	47.50	35.63	405.17
SCE-60EL3612SSLPPL	60.00	36.00	12.00	SCE-RD60EL36SSLPPL	59.50	35.63	459.14



Phone (989) 799-6871

Fax (989) 799-4524



REPLACEMENT DOOR FOR ENVIROLINE® SERIES SINGLE-DOOR ENCLOSURES WITH 3 POINT HARDWARE TECHNICAL DATA

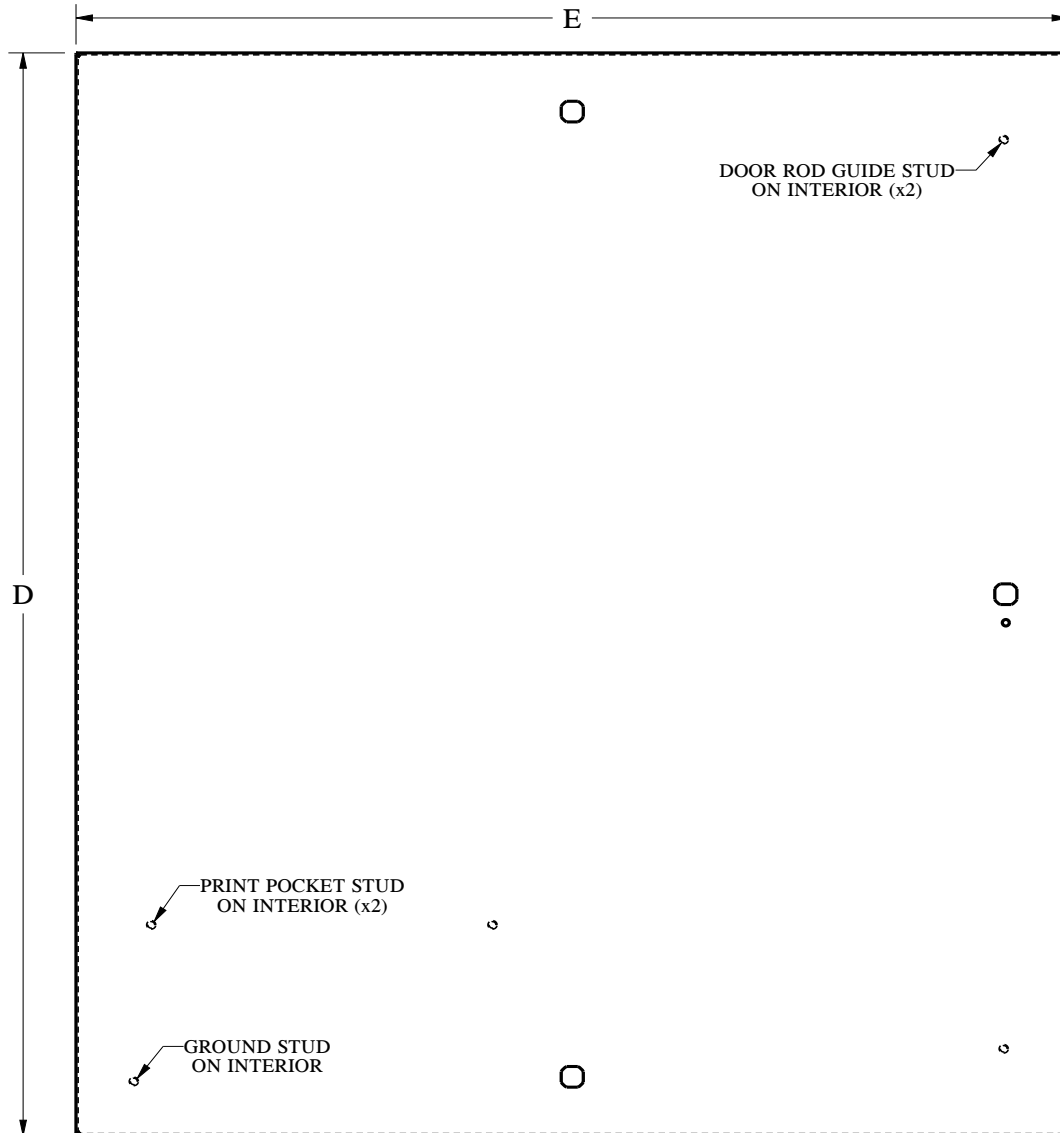

LATCH NOTES:
Omit center latch top and bottom of door when door width is ≤ 30.00 " [762]

HANDLE NOTES:
Enclosures ≤ 42.00 [1067] require 5.00 [127] keylocking/padlocking handle.
Enclosures > 42.00 [1067] require 7.00 [178] keylocking/padlocking handle.

Replacement Door for 304 Stainless Steel Enviroline® Series Enclosures

Construction -

- Oil-resitant gasket.
- Provisions for concealed hinge.
- Provisions for quarter turn latches.
- Provisions for removable print pocket.
- Ground studs on door.

Options -

- Black quarter turn latches SCE-DLSBB.
- Optional tamper-resistant inserts.
- Print Pocket SCE-PP7701 or SCE-PP101201.
- Hinge SCE-3918 or SCE-3918SS.

Finish -

#4 brushed finish on all exterior surfaces.

IS5 - Industry Standards -

NEMA Type 4, 4X 12 & Type 13
UL Listed Type 4, 4X & 12
CSA Type 4, 4X & 12
IEC 60529 IP66



REPLACEMENT DOOR FOR 304 STAINLESS STEEL ENVIROLINE® SERIES ENCLOSURES

ENCLOSURE PRODUCT CODE S5				REPLACEMENT DOOR (P2)			
Catalog No.	Height (A)	Width (B)	Depth (C)	Catalog No.	Door Height (D)	Door Width (E)	List Price
SCE-12EL1206SSLP	12.00	12.00	6.00	SCE-RD12EL12SS	11.50	11.63	208.42
SCE-12EL2406SSLP	12.00	24.00	6.00	SCE-RD12EL24SS	11.50	23.63	225.84
SCE-16EL1206SSLP	16.00	12.00	6.00	SCE-RD16EL12SS	15.50	11.63	214.29
SCE-16EL1208SSLP	16.00	12.00	8.00				
SCE-16EL1606SSLP	16.00	16.00	6.00	SCE-RD16EL16SS	15.50	15.63	222.11
SCE-16EL1608SSLP	16.00	16.00	8.00				
SCE-16EL2008SSLP	16.00	20.00	8.00	SCE-RD16EL20SS	15.50	19.63	229.94
SCE-20EL1606SSLP	20.00	16.00	6.00	SCE-RD20EL16SS	19.50	15.63	230.01
SCE-20EL1608SSLP	20.00	16.00	8.00				
SCE-20EL1610SSLP	20.00	16.00	10.00				
SCE-20EL2006SSLP	20.00	20.00	6.00	SCE-RD20EL20SS	19.50	19.63	239.85
SCE-20EL2008SSLP	20.00	20.00	8.00				
SCE-20EL2010SSLP	20.00	20.00	10.00				
SCE-20EL2408SSLP	20.00	24.00	8.00	SCE-RD20EL24SS	19.50	23.63	249.70
SCE-24EL1608SSLP	24.00	16.00	8.00	SCE-RD24EL16SS	23.50	15.63	237.90
SCE-24EL2006SSLP	24.00	20.00	6.00	SCE-RD24EL20SS	23.50	19.63	249.76
SCE-24EL2008SSLP	24.00	20.00	8.00				
SCE-24EL2010SSLP	24.00	20.00	10.00				
SCE-24EL2012SSLP	24.00	20.00	12.00				
SCE-24EL2408SSLP	24.00	24.00	8.00	SCE-RD24EL24SS	23.50	23.63	261.63
SCE-24EL2410SSLP	24.00	24.00	10.00				
SCE-24EL2412SSLP	24.00	24.00	12.00				
SCE-24EL2416SSLP	24.00	24.00	16.00				
SCE-24EL3008SSLP	24.00	30.00	8.00	SCE-RD24EL30SS	23.50	29.63	279.43
SCE-24EL3010SSLP	24.00	30.00	10.00				
SCE-30EL1606SSLP	30.00	16.00	6.00	SCE-RD30SL16SS	29.50	15.63	249.74
SCE-30EL2008SSLP	30.00	20.00	8.00	SCE-RD30EL20SS	29.50	19.63	264.63
SCE-30EL2010SSLP	30.00	20.00	10.00				
SCE-30EL2408SSLP	30.00	24.00	8.00	SCE-RD30EL24SS	29.50	23.63	279.53
SCE-30EL2410SSLP	30.00	24.00	10.00				
SCE-30EL2412SSLP	30.00	24.00	12.00				
SCE-30EL2416SSLP	30.00	24.00	16.00				
SCE-30EL3008SSLP	30.00	30.00	8.00	SCE-RD30EL30SS	29.50	29.63	301.87
SCE-30EL3010SSLP	30.00	30.00	10.00				
SCE-30EL3012SSLP	30.00	30.00	12.00				
SCE-30EL3608SSLP	30.00	36.00	8.00	SCE-RD30EL36SS	29.50	35.63	324.21
SCE-36EL2408SSLP	36.00	24.00	8.00	SCE-RD36EL24SS	35.50	23.63	297.42
SCE-36EL2410SSLP	36.00	24.00	10.00				
SCE-36EL3008SSLP	36.00	30.00	8.00	SCE-RD36EL30SS	35.50	29.63	324.31
SCE-36EL3010SSLP	36.00	30.00	10.00				
SCE-36EL3012SSLP	36.00	30.00	12.00				
SCE-36EL3608SSLP	36.00	36.00	8.00	SCE-RD36EL36SS	35.50	35.63	351.20
SCE-36EL3612SSLP	36.00	36.00	12.00				
SCE-42EL2410SSLP	42.00	24.00	10.00	SCE-RD42EL24SS	41.50	23.63	315.32
SCE-42EL3010SSLP	42.00	30.00	10.00	SCE-RD42EL30SS	41.50	29.63	346.75
SCE-42EL3612SSLP	42.00	36.00	12.00	SCE-RD42EL36SS	41.50	35.63	378.18
SCE-42EL3616SSLP	42.00	36.00	16.00				
SCE-48EL3612SSLP	48.00	36.00	12.00	SCE-RD48EL36SS	47.50	35.63	405.17
SCE-48EL3616SSLP	48.00	36.00	16.00				
SCE-60EL3612SSLP	60.00	36.00	12.00	SCE-RD60EL36SS	59.50	35.63	459.14
SCE-60EL3616SSLP	60.00	36.00	16.00				
SCE-60EL3624SSLP	60.00	36.00	24.00				
SCE-72EL3016SSLP	72.00	30.00	16.00	SCE-RD72EL30SS	71.50	29.63	458.96
SCE-72EL3612SSLP	72.00	36.00	12.00	SCE-RD72EL36SS	71.50	35.63	513.11
SCE-72EL3616SSLP	72.00	36.00	16.00				

REPLACEMENT DOOR FOR ENVIROLINE® SERIES SINGLE-DOOR ENCLOSURES TECHNICAL DATA

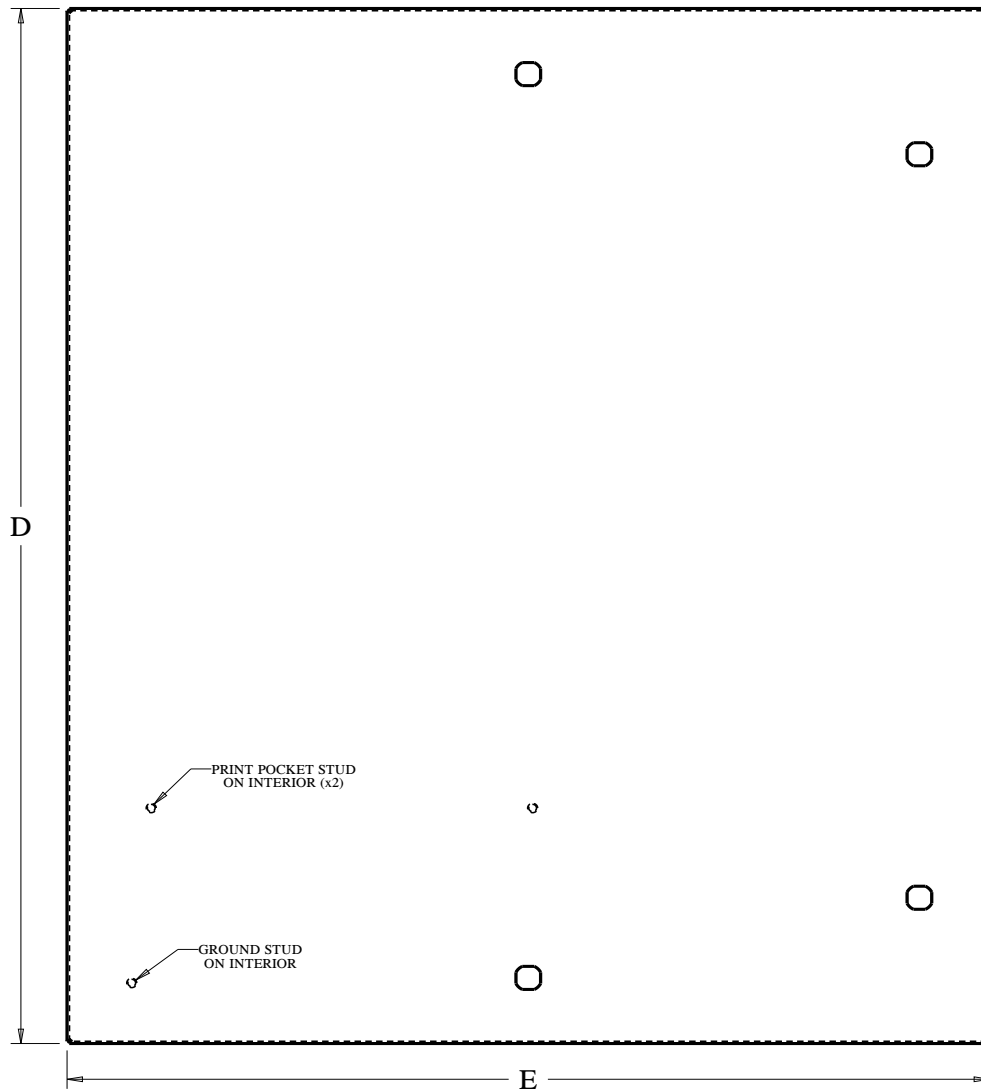

LATCH NOTES:

Enclosures $< 24.00''$ [609,6] in height require only one latch centered on door.

Enclosures $\geq 24.00''$ [609,6] and $< 40.00''$ [1016] in height require two latches on door.

Enclosures $\geq 40.00''$ [1016] require three latches on door.

Omit center latch top and bottom of door when door width is $\leq 30.00'$ [762]

Replacement Door for 316 Stainless Steel Enviroline® Series Enclosures

Construction -

- Oil-resisitant gasket.
- Provisions for concealed hinge.
- Provisions for quarter turn latches.
- Provisions for removable print pocket.
- Ground studs on door.

Options -

- Black quarter turn latches SCE-DLSBB.
- Optional tamper-resistant inserts.
- Print Pocket SCE-PP7701 or SCE-PP101201.
- Hinge SCE-3918 or SCE-3918SS.

Finish -

#4 brushed finish on all exterior surfaces.

IS5 - Industry Standards -

NEMA Type 4, 4X 12 & Type 13
UL Listed Type 4, 4X & 12
CSA Type 4, 4X & 12
IEC 60529 IP66



REPLACEMENT DOOR FOR 316 STAINLESS STEEL ENVIROLINE® SERIES ENCLOSURES

ENCLOSURE PRODUCT CODE S7				REPLACEMENT DOOR (P2)			
Catalog No.	Height (A)	Width (B)	Depth (C)	Catalog No.	Door Height (D)	Door Width (E)	List Price
SCE-12EL1206SS6LP	12.00	12.00	6.00	SCE-RD12EL12SS6	11.50	11.63	214.98
SCE-12EL2406SS6LP	12.00	24.00	6.00	SCE-RD12EL24SS6	11.50	23.63	239.17
SCE-16EL1206SS6LP	16.00	12.00	6.00	SCE-RD16EL16SS6	15.50	11.63	223.13
SCE-16EL1208SS6LP	16.00	12.00	8.00				
SCE-16EL1606SS6LP	16.00	16.00	6.00	SCE-RD16EL16SS6	15.50	15.63	234.00
SCE-16EL1608SS6LP	16.00	16.00	8.00				
SCE-16EL2008SS6LP	16.00	20.00	8.00	SCE-RD16EL20SS6	15.50	19.63	244.87
SCE-20EL1606SS6LP	20.00	16.00	6.00	SCE-RD20EL16SS6	19.50	15.63	244.96
SCE-20EL1608SS6LP	20.00	16.00	8.00				
SCE-20EL1610SS6LP	20.00	16.00	10.00				
SCE-20EL2006SS6LP	20.00	20.00	6.00	SCE-RD20EL20SS6	19.50	19.63	258.63
SCE-20EL2008SS6LP	20.00	20.00	8.00				
SCE-20EL2010SS6LP	20.00	20.00	10.00				
SCE-20EL2408SS6LP	20.00	24.00	8.00	SCE-RD20EL24SS6	19.50	23.63	272.30
SCE-24EL1608SS6LP	24.00	16.00	8.00	SCE-RD24EL16SS6	23.50	15.63	255.92
SCE-24EL2006SS6LP	24.00	20.00	6.00	SCE-RD24EL20SS6	23.50	19.63	272.39
SCE-24EL2008SS6LP	24.00	20.00	8.00				
SCE-24EL2010SS6LP	24.00	20.00	10.00				
SCE-24EL2012SS6LP	24.00	20.00	12.00				
SCE-24EL2408SS6LP	24.00	24.00	8.00	SCE-RD24EL24SS6	23.50	23.63	288.87
SCE-24EL2410SS6LP	24.00	24.00	10.00				
SCE-24EL2412SS6LP	24.00	24.00	12.00				
SCE-24EL2416SS6LP	24.00	24.00	16.00				
SCE-24EL3008SS6LP	24.00	30.00	8.00	SCE-RD24EL30SS6	23.50	29.63	313.73
SCE-24EL3010SS6LP	24.00	30.00	10.00				
SCE-30EL1606SS6LP	30.00	16.00	6.00	SCE-RD30EL16SS6	29.50	15.63	272.36
SCE-30EL2008SS6LP	30.00	20.00	8.00	SCE-RD30EL20SS6	29.50	19.63	293.04
SCE-30EL2010SS6LP	30.00	20.00	10.00				
SCE-30EL2408SS6LP	30.00	24.00	8.00	SCE-RD30EL24SS6	29.50	23.63	313.73
SCE-30EL2410SS6LP	30.00	24.00	10.00				
SCE-30EL2412SS6LP	30.00	24.00	12.00				
SCE-30EL2416SS6LP	30.00	24.00	16.00				
SCE-30EL3008SS6LP	30.00	30.00	8.00	SCE-RD30EL30SS6	29.50	29.63	344.75
SCE-30EL3010SS6LP	30.00	30.00	10.00				
SCE-30EL3012SS6LP	30.00	30.00	12.00				
SCE-30EL3608SS6LP	30.00	36.00	8.00	SCE-RD30EL36SS6	29.50	35.63	375.78
SCE-36EL2408SS6LP	36.00	24.00	8.00	SCE-RD36EL24SS6	35.50	23.63	338.58
SCE-36EL2410SS6LP	36.00	24.00	10.00				
SCE-36EL3008SS6LP	36.00	30.00	8.00	SCE-RD36EL30SS6	35.50	29.63	375.91
SCE-36EL3010SS6LP	36.00	30.00	10.00				
SCE-36EL3012SS6LP	36.00	30.00	12.00				
SCE-36EL3608SS6LP	36.00	36.00	8.00	SCE-RD36EL36SS6	35.50	35.63	413.25
SCE-36EL3612SS6LP	36.00	36.00	12.00				
SCE-42EL2410SS6LP	42.00	24.00	10.00	SCE-RD42EL24SS6	41.50	23.63	363.43
SCE-42EL3010SS6LP	42.00	30.00	10.00	SCE-RD42EL30SS6	41.50	29.63	407.08
SCE-42EL3612SS6LP	42.00	36.00	12.00	SCE-RD42EL36SS6	42.50	35.63	450.73
SCE-42EL3616SS6LP	42.00	36.00	16.00				
SCE-48EL3612SS6LP	48.00	36.00	12.00	SCE-RD48EL36SS6	47.50	35.63	488.20
SCE-48EL3616SS6LP	48.00	36.00	16.00				
SCE-60EL3612SS6LP	60.00	36.00	12.00	SCE-RD60EL36SS6	59.50	35.63	563.15
SCE-60EL3616SS6LP	60.00	36.00	16.00				
SCE-72EL3016SS6LP	72.00	30.00	16.00	SCE-RD72EL30SS6	71.50	29.63	562.89
SCE-72EL3612SS6LP	72.00	36.00	12.00	SCE-RD72EL36SS6	71.50	35.63	638.09
SCE-72EL3616SS6LP	72.00	36.00	16.00				

REPLACEMENT DOOR FOR ENVIROLINE® SERIES SINGLE-DOOR ENCLOSURES TECHNICAL DATA

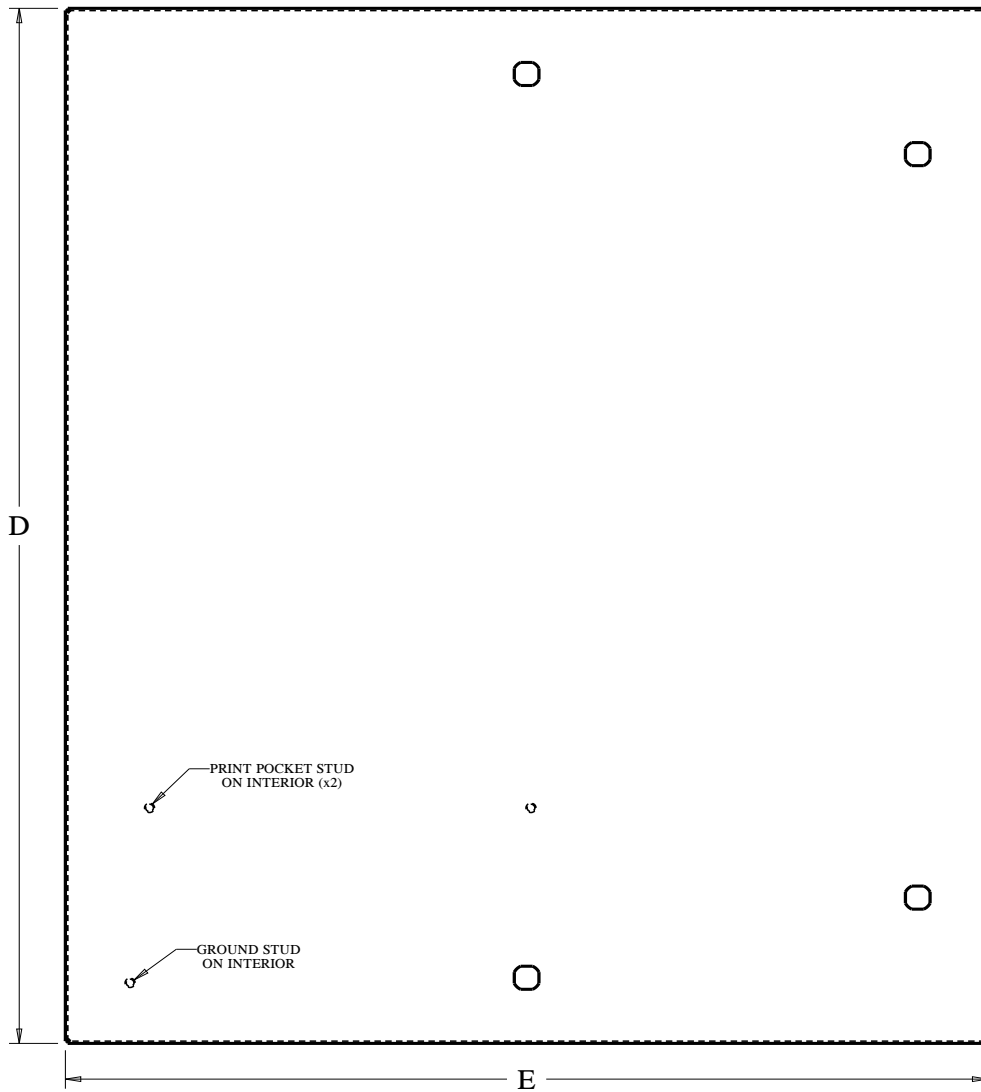

LATCH NOTES:

Enclosures $< 24.00''$ [609,6] in height require only one latch centered on door.
 Enclosures $\geq 24.00''$ [609,6] and $< 40.00''$ [1016] in height require two latches on door.
 Enclosures $\geq 40.00''$ [1016] require three latches on door.
 Omit center latch top and bottom of door when door width is $\leq 30.00'$ [762]

**Replacement Door for
Stainless Steel
Enviroline® Series
Wall Mount
Sloping Top Enclosures**

Construction -

- Oil-resitant gasket.
- Provisions for concealed hinge.
- Provisions for quarter turn latches.
- Provisions for removable print pocket.
- Ground studs on door.

Options -

- Black quarter turn latches SCE-DLSBB.
- Optional tamper-resistant inserts.
- Print Pocket SCE-PP7701 or SCE-PP101201.
- Hinge SCE-3918 or SCE-3918SS.

Finish -

#4 brushed finish on all exterior surfaces.

IS5 - Industry Standards -

NEMA Type 4, 4X 12 & Type 13
UL Listed Type 4, 4X & 12
CSA Type 4, 4X & 12
IEC 60529 IP66

**REPLACEMENT DOOR FOR
STAINLESS STEEL ENVIROLINE® SERIES WALL
MOUNT SLOPING TOP ENCLOSURES**

ENCLOSURE PRODUCT CODE S8				Replacement Door (P2)			
Catalog No.	Height (A)	Width (B)	Depth (C)	Catalog No.	Door Height (D)	Door Width (E)	List Price
SCE-16EL1208SSST	16.00	12.00	8.00	SCE-RD16EL12SS	15.50	11.63	214.29
SCE-16EL1608SSST	16.00	16.00	8.00	SCE-RD16EL16SS	15.50	15.63	222.11
SCE-20EL1608SSST	20.00	16.00	8.00	SCE-RD20EL16SS	15.50	15.63	230.01
SCE-20EL1612SSST	20.00	16.00	12.00				
SCE-20EL2008SSST	20.00	20.00	8.00	SCE-RD20EL20SS	19.50	19.63	239.85
SCE-20EL2012SSST	20.00	20.00	12.00				
SCE-24EL2008SSST	24.00	20.00	8.00	SCE-RD24EL20SS	23.50	19.63	249.76
SCE-24EL2012SSST	24.00	20.00	12.00				
SCE-24EL2408SSST	24.00	24.00	8.00	SCE-RD24EL24SS	23.50	23.63	261.63
SCE-24EL2412SSST	24.00	24.00	12.00				
SCE-30EL2408SSST	30.00	24.00	8.00	SCE-RD30EL24SS	29.50	23.63	279.53
SCE-30EL2412SSST	30.00	24.00	12.00				
SCE-30EL3008SSST	30.00	30.00	8.00	SCE-RD30EL30SS	29.50	29.63	301.87
SCE-36EL2408SSST	36.00	24.00	8.00	SCE-RD36EL24SS	35.50	23.63	297.42
SCE-36EL2412SSST	36.00	24.00	12.00				
SCE-36EL3008SSST	36.00	30.00	8.00	SCE-RD36EL30SS	35.50	29.63	324.31
SCE-36EL3012SSST	36.00	30.00	12.00				
SCE-36EL3016SSST	36.00	30.00	16.00				
SCE-48EL3616SSST	48.00	36.00	16.00	SCE-RD48EL36SS	47.50	35.63	405.17
SCE-60EL3616SSST	60.00	36.00	16.00	SCE-RD60EL36SS	59.50	35.63	459.14

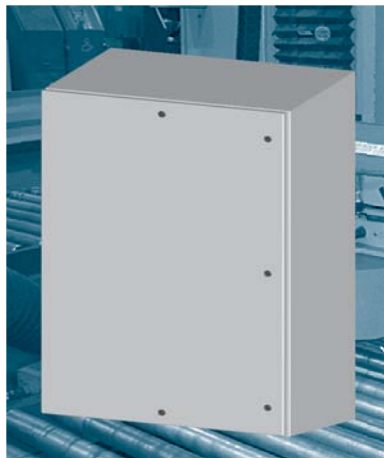

Phone (989) 799-6871

Fax (989) 799-4524



REPLACEMENT DOOR FOR ENVIROLINE® SERIES WALL MOUNT SLOPING TOP ENCLOSURES

TECHNICAL DATA

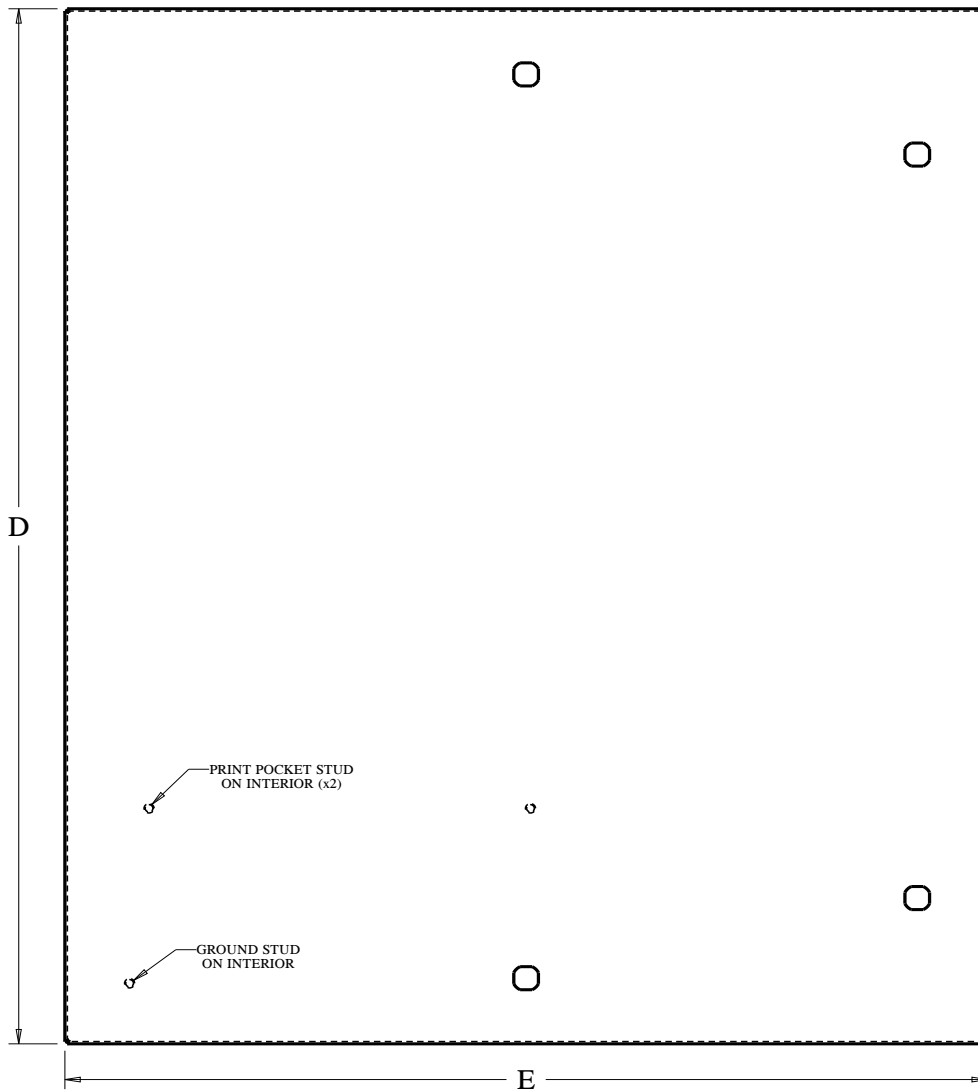
**LATCH NOTES:**

Enclosures < 24.00" [609,6] in height require only one latch centered on door.

Enclosures \geq 24.00" [609,6] and < 40.00" [1016] in height require two latches on door.

Enclosures \geq 40.00" [1016] require three latches on door.

Omit center latch top and bottom of door when door width is \leq 30.00' [762]

Replacement Door for 304 Stainless Steel Clamp Fastened Single-Door Enclosures

Construction -

- Oil-resisant gasket.
- Continuous hinge.
- Provisions for clamp style latches.
- Provisions for removable print pocket.
- Ground studs on door.

Options -

- Clamp style latches SCE-DRL-4K.
- Print Pocket SCE-PP7701 or SCE-PP101201.

Finish -

#4 brushed finish on all exterior surfaces.

IS5 - Industry Standards -

NEMA Type 4, 4X 12 & Type 13
UL Listed Type 4, 4X & 12
CSA Type 4, 4X & 12
IEC 60529 IP66



REPLACEMENT DOOR FOR 304 STAINLESS STEEL CLAMP FASTENED SINGLE-DOOR ENCLOSURES

ENCLOSURE PRODUCT CODE S3				REPLACEMENT DOOR (P2)			
Catalog No.	Height (A)	Width (B)	Depth (C)	Catalog No.	Door Height (D)	Door Width (E)	List Price
SCE-16H1206SSLP	16.00	12.00	6.00	SCE-RD16H12SS	14.06	10.25	209.72
SCE-16H1208SSLP	16.00	12.00	8.00				
SCE-16H1606SSLP	16.00	16.00	6.00				
SCE-16H2006SSLP	16.00	20.00	6.00	SCE-RD16H20SS	14.06	18.25	223.92
SCE-20H1606SSLP	20.00	16.00	6.00	SCE-RD20H16SS	18.06	14.25	224.02
SCE-20H1608SSLP	20.00	16.00	8.00				
SCE-20H1610SSLP	20.00	16.00	10.00				
SCE-20H2006SSLP	20.00	20.00	6.00	SCE-RD20H20SS	18.06	18.25	233.14
SCE-20H2408SSLP	20.00	24.00	8.00	SCE-RD20H24SS	18.06	22.25	242.26
SCE-24H1608SSLP	24.00	16.00	8.00	SCE-RD24H16SS	22.06	14.25	231.21
SCE-24H2006SSLP	24.00	20.00	6.00	SCE-RD24H20SS	22.06	18.25	242.35
SCE-24H2008SSLP	24.00	20.00	8.00				
SCE-24H2010SSLP	24.00	20.00	10.00				
SCE-24H2408SSLP	24.00	24.00	8.00	SCE-RD24H24SS	22.06	22.25	253.49
SCE-24H2412SSLP	24.00	24.00	12.00				
SCE-24H3008SSLP	24.00	30.00	8.00	SCE-RD24H30SS	22.06	28.25	270.20
SCE-30H2008SSLP	30.00	20.00	8.00	SCE-RD30H20SS	28.06	18.25	256.18
SCE-30H2408SSLP	30.00	24.00	8.00	SCE-RD30H24SS	28.06	22.25	270.34
SCE-30H2412SSLP	30.00	24.00	12.00				
SCE-30H2416SSLP	30.00	24.00	16.00				
SCE-30H3008SSLP	30.00	30.00	8.00	SCE-RD30H30SS	28.06	28.25	291.60
SCE-36H2408SSLP	36.00	24.00	8.00	SCE-RD36H24SS	34.06	22.25	287.20
SCE-36H2410SSLP	36.00	24.00	10.00				
SCE-36H3008SSLP	36.00	30.00	8.00	SCE-RD36H30SS	34.06	28.25	312.99
SCE-36H3010SSLP	36.00	30.00	10.00				
SCE-36H3012SSLP	36.00	30.00	12.00				
SCE-36H3016SSLP	36.00	30.00	16.00				
SCE-36H3612SSLP	36.00	36.00	12.00	SCE-RD36H36SS	34.06	34.25	338.79
SCE-42H3010SSLP	42.00	30.00	10.00	SCE-RD42H30SS	40.06	28.25	334.39
SCE-42H3608SSLP	42.00	36.00	8.00	SCE-RD42H36SS	40.06	34.25	364.73
SCE-48H3608SSLP	48.00	36.00	8.00	SCE-RD48H36SS	46.06	34.25	390.67
SCE-48H3612SSLP	48.00	36.00	12.00				
SCE-48H3616SSLP	48.00	36.00	16.00				
SCE-60H3612SSLP	60.00	36.00	12.00	SCE-RD60H36SS	58.06	34.25	442.55

Phone (989) 799-6871

Fax (989) 799-4524



REPLACEMENT DOOR FOR CLAMP FASTENED SINGLE-DOOR ENCLOSURES TECHNICAL DATA

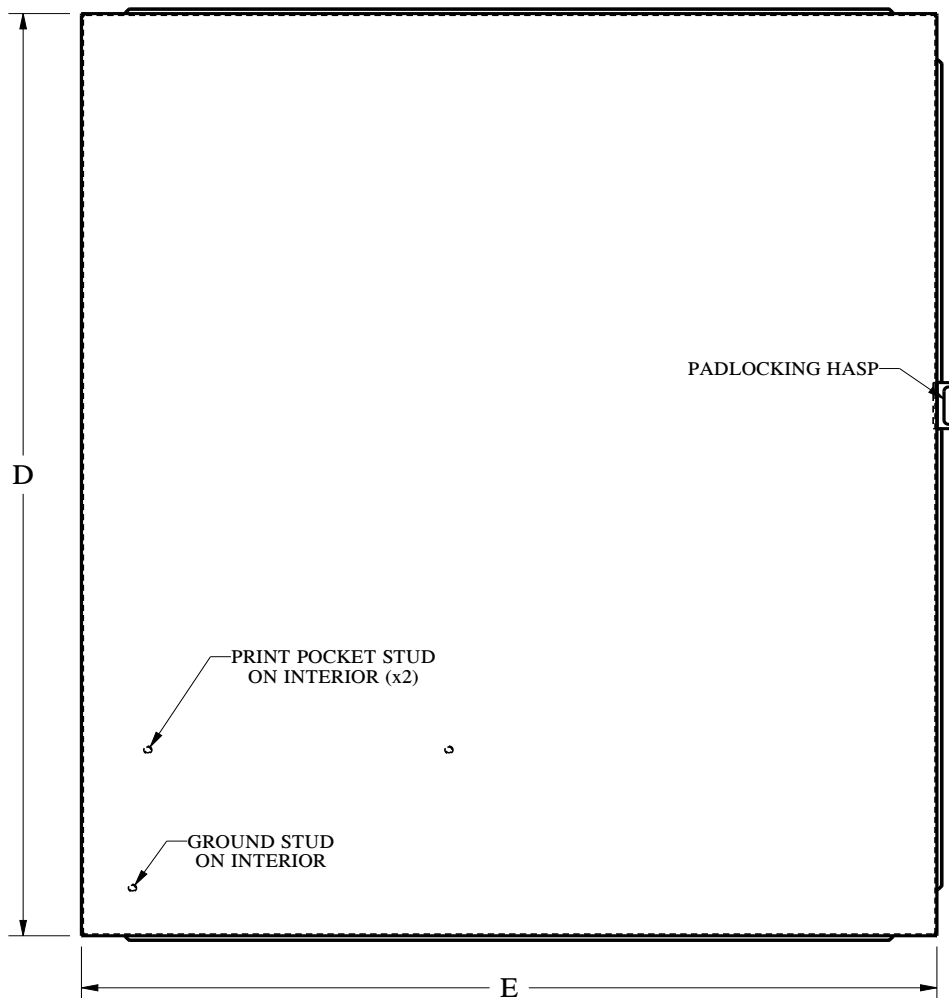

CLAMPING NOTES:
Enclosures < 27.00 [686] in height require two clamps on door.
Enclosures > = 27.00 [686] in height require three clamps on door.
Omit center clamp top and bottom of door when door width is < = 30.00 [762]

Replacement Door for 316 Stainless Steel Clamp Fastened Single-Door Enclosures

Construction -

- Oil-resitant gasket.
- Continuous hinge.
- Provisions for clamp style latches.
- Provisions for removable print pocket.
- Ground studs on door.

Options -

- Clamp style latches SCE-DRL-4K.
- Print Pocket SCE-PP7701 or SCE-PP101201.
- Hinge SCE-3918 or SCE-3918SS.

Finish -

#4 brushed finish on all exterior surfaces.

IS5 - Industry Standards -

NEMA Type 4, 4X 12 & Type 13
UL Listed Type 4, 4X & 12
CSA Type 4, 4X & 12
IEC 60529 IP66



REPLACEMENT DOOR FOR 316 STAINLESS STEEL CLAMP FASTENED SINGLE-DOOR ENCLOSURES

ENCLOSURE PRODUCT CODE S7				REPLACEMENT DOOR (P2)			
Catalog No.	Height (A)	Width (B)	Depth (C)	Catalog No.	Door Height (D)	Door Width (E)	List Price
SCE-16H1206SS6LP	16.00	12.00	6.00	SCE-RD16H12SS6	14.06	10.25	216.79
SCE-16H1208SS6LP	16.00	12.00	8.00				
SCE-16H1606SS6LP	16.00	16.00	6.00	SCE-RD16H16SS6	14.06	14.25	226.68
SCE-16H2006SS6LP	16.00	20.00	6.00	SCE-RD16H20SS6	14.06	18.25	236.51
SCE-20H1606SS6LP	20.00	16.00	6.00	SCE-RD20H16SS6	18.06	14.25	236.64
SCE-20H1608SS6LP	20.00	16.00	8.00				
SCE-20H1610SS6LP	20.00	16.00	10.00				
SCE-20H2006SS6LP	20.00	20.00	6.00	SCE-RD20H20SS6	18.06	18.25	249.31
SCE-20H2408SS6LP	20.00	24.00	8.00	SCE-RD20H24SS6	18.06	22.25	261.97
SCE-24H1608SS6LP	24.00	16.00	8.00	SCE-RD24H16SS6	22.06	14.25	246.64
SCE-24H2006SS6LP	24.00	20.00	6.00	SCE-RD24H20SS6	22.06	18.25	262.10
SCE-24H2008SS6LP	24.00	20.00	8.00				
SCE-24H2010SS6LP	24.00	20.00	10.00				
SCE-24H2408SS6LP	24.00	24.00	8.00	SCE-RD24H24SS6	22.06	22.25	277.57
SCE-24H2412SS6LP	24.00	24.00	12.00				
SCE-24H3008SS6LP	24.00	30.00	8.00	SCE-RD24H30SS6	22.06	28.25	300.77
SCE-30H2008SS6LP	30.00	20.00	8.00	SCE-RD30H20SS6	28.06	18.25	281.30
SCE-30H2408SS6LP	30.00	24.00	8.00	SCE-RD30H24SS6	28.06	22.25	300.97
SCE-30H2412SS6LP	30.00	24.00	12.00				
SCE-30H2416SS6LP	30.00	24.00	16.00				
SCE-30H3008SS6LP	30.00	30.00	8.00	SCE-RD30H30SS6	28.06	28.25	330.48
SCE-36H2408SS6LP	36.00	24.00	8.00	SCE-RD36H24SS6	34.06	22.25	324.37
SCE-36H2410SS6LP	36.00	24.00	10.00				
SCE-36H3008SS6LP	36.00	30.00	8.00	SCE-RD36H30SS6	34.06	28.25	360.20
SCE-36H3010SS6LP	36.00	30.00	10.00				
SCE-36H3012SS6LP	36.00	30.00	12.00				
SCE-36H3016SS6LP	36.00	30.00	16.00				
SCE-36H3612SS6LP	36.00	36.00	12.00	SCE-RD36H36SS6	34.06	34.25	396.02
SCE-42H3010SS6LP	42.00	30.00	10.00	SCE-RD42H30SS6	40.06	28.25	389.91
SCE-42H3608SS6LP	42.00	36.00	8.00	SCE-RD42H36SS6	40.06	34.25	432.04
SCE-48H3608SS6LP	48.00	36.00	8.00	SCE-RD48H36SS6	46.06	34.25	468.06
SCE-48H3612SS6LP	48.00	36.00	12.00				
SCE-48H3616SS6LP	48.00	36.00	16.00				
SCE-60H3612SS6LP	60.00	36.00	12.00	SCE-RD60H36SS6	58.06	34.25	540.11

Phone (989) 799-6871

Fax (989) 799-4524



REPLACEMENT DOOR FOR CLAMP FASTENED SINGLE-DOOR ENCLOSURES

TECHNICAL DATA

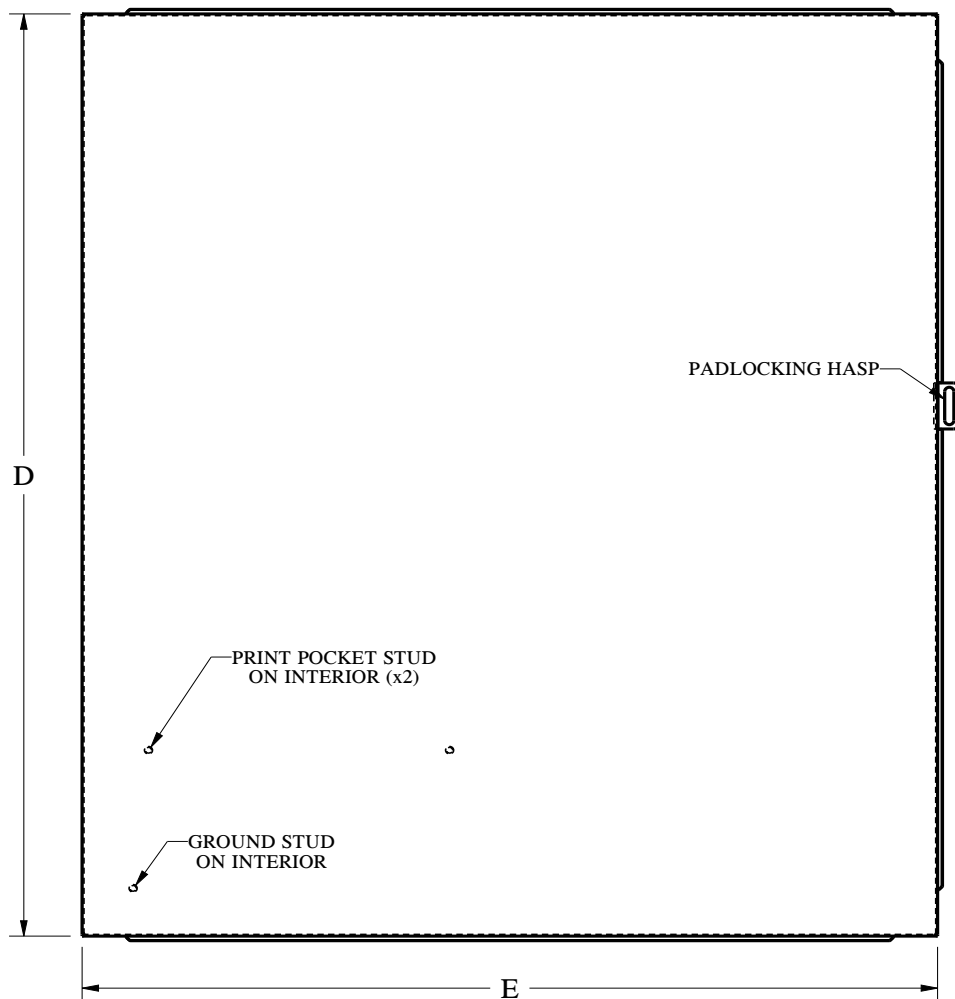

CLAMPING NOTES:
Enclosures < 27.00 [686] in height require two clamps on door.
Enclosures >= 27.00 [686] in height require three clamps on door.
Omit center clamp top and bottom of door when door width is <= 30.00 [762]

Replacement Door for Stainless Steel EnviroLine® Series Wall Mount Two-Door Enclosures With 3 Point Hardware

Construction -

- Door is universal for Left or Right side
- Oil-resistant gasket.
- Provisions for concealed hinge.
- Provisions for keylocking padlocking handles.
- Provisions for 3-point latching mechanism.
- No Provisions for removable print pocket.
- Ground stud on door.

Options -

- Door Handle SCE-PCH5 or SCE-PCH7.
- Black quarter turn latches SCE-DLSBB.
- Print Pocket SCE-PP7701 or SCE-PP101201.
- Hinge SCE-3918 or SCE-3918SS.
- 3 Point Door Rod Kit SCE-103370 or SCE-ARK36.

Finish -

#4 brushed finish on all exterior surfaces.

IS5 - Industry Standards -

NEMA Type 4, 4X 12 & Type 13
UL Listed Type 4, 4X & 12
CSA Type 4, 4X & 12
IEC 60529 IP66

REPLACEMENT DOOR FOR STAINLESS STEEL ENVIROLINE® SERIES WALL MOUNT TWO-DOOR ENCLOSURES WITH 3 POINT HARDWARE

ENCLOSURE PRODUCT CODE S5				REPLACEMENT DOOR (P2)			
Catalog No.	Height (A)	Width (B)	Depth (C)	Catalog No.	Door Height (D)	Door Width (E)	List Price
SCE-24EL4210SSWFLP	24.00	42.00	10.00	SCE-RDU24EL42SSWF	22.65	19.70	247.86
SCE-24EL4810SSWFLP	24.00	48.00	10.00	SCE-RDU24EL48SSWF	22.65	22.70	256.44
SCE-30EL4210SSWFLP	30.00	42.00	10.00	SCE-RDU30EL42SSWF	28.65	19.70	262.80
SCE-30EL4810SSWFLP	30.00	48.00	10.00	SCE-RDU30EL48SSWF	28.65	22.70	273.66
SCE-30EL6010SSWFLP	30.00	60.00	10.00	SCE-RDU30EL60SSWF	28.65	28.70	295.36
SCE-36EL4212SSWFLP	36.00	42.00	12.00	SCE-RDU36EL42SSWF	34.65	19.70	277.72
SCE-36EL4812SSWFLP	36.00	48.00	12.00	SCE-RDU36EL48SSWF	34.65	22.70	290.85
SCE-36EL6012SSWFLP	36.00	60.00	12.00	SCE-RDU36EL60SSWF	34.65	28.70	317.10
SCE-42EL4212SSWFLP	42.00	42.00	12.00	SCE-RDU42EL42SSWF	40.65	19.70	292.64
SCE-42EL4812SSWFLP	42.00	48.00	12.00	SCE-RDU42EL48SSWF	40.65	22.70	308.04
SCE-42EL6012SSWFLP	42.00	60.00	12.00	SCE-RDU42EL60SSWF	40.65	28.70	338.84
SCE-48EL4812SSWFLP	48.00	48.00	12.00	SCE-RDU48EL48SSWF	46.65	22.70	325.28

U = Universal Door Left or Right

- Ground Stud Both Top and Bottom of Door
- Omit Bottom Handle Mounting Hole



Phone (989) 799-6871
Fax (989) 799-4524



REPLACEMENT DOOR FOR ENVIROLINE® SERIES TWO-DOOR ENCLOSURES WITH 3 POINT HARDWARE TECHNICAL DATA

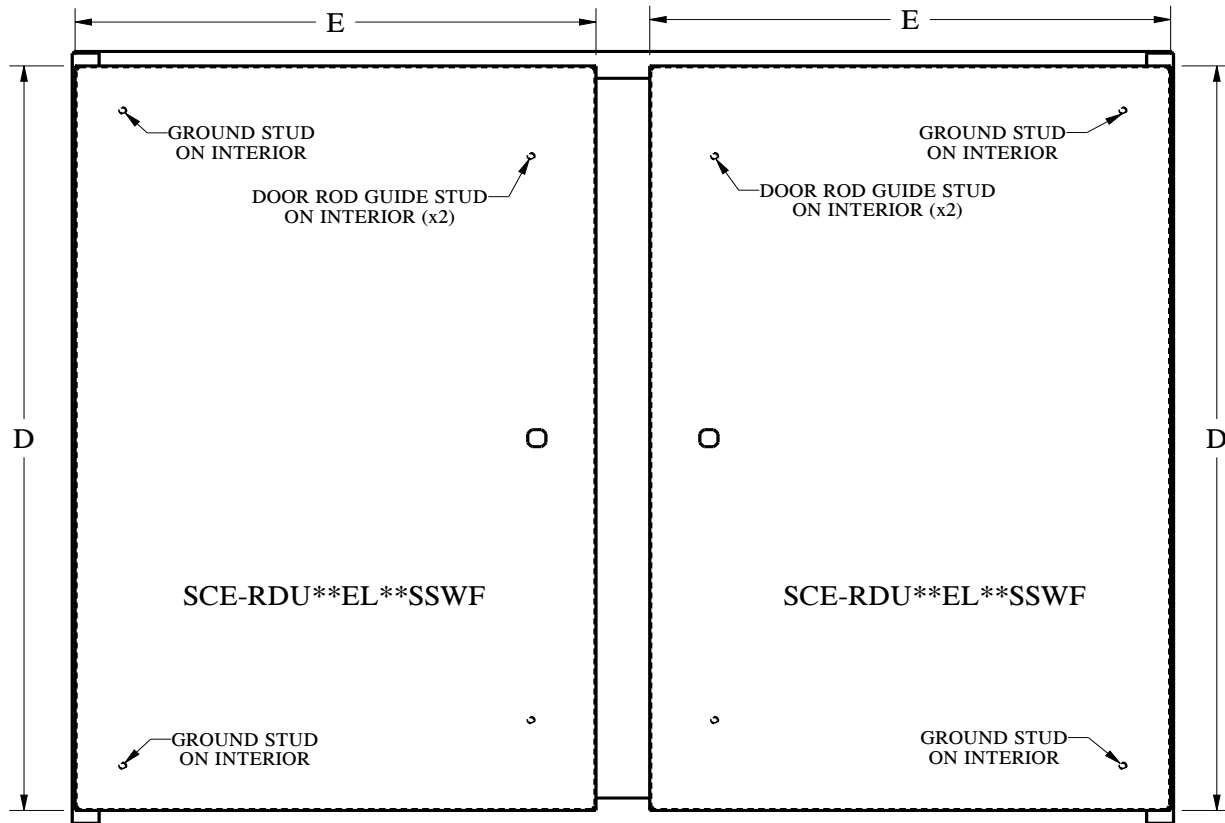

Drill Detail for Bottom Handle Hole

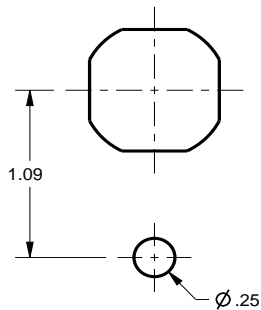

HANDLE NOTES:
 Enclosures ≤ 42.00 [1067] in height require
 5.00 [127] padlocking handle with coin-proof.
 Enclosures > 42.00 [1067] in height require
 7.00 [178] padlocking handle with coin-proof.

**Replacement Door for
304 Stainless Steel
Enviroline® Series
Single-Door Enclosures
For Flange-Mounted
Disconnects**

Construction -

- Oil-resitant gasket.
- Provisions for concealed hinge.
- Provisions for coin-proof padlocking handles.
- Provisions for 3-point latching mechanism.
- Provisions for removable print pocket.
- Ground stud on door.

Options -

- Door Handle SCE-PCH5 or SCE-PCH7.
- Black quarter turn latches SCE-DLSBB.
- Print Pocket SCE-PP7701 or SCE-PP101201.
- Hinge SCE-3918 or SCE-3918SS.
- 3 Point Door Rod Kit SCE-103370 or SCE-ARK36.

Finish -

#4 brushed finish on all exterior surfaces.

IS6 - Industry Standards -

NEMA Type 3R, 4, 4X, 12 & Type 13
UL Listed Type 3R, 4, 4X & 12
CSA Type 4, 4X & 12
IEC 60529 IP66

**REPLACEMENT DOOR FOR
304 STAINLESS STEEL ENVIROLINE® SERIES
SINGLE-DOOR ENCLOSURES FOR
FLANGE-MOUNTED DISCONNECTS**

ENCLOSURE PRODUCT CODE S5				REPLACEMENT DOOR (P2)			
Catalog No.	Height (A)	Width (B)	Depth (C)	Catalog No.	Door Height (D)	Door Width (E)	List Price
SCE-20XEL2108SSLP	20.00	21.38	8.00	SCE-RD20XEL21SS	18.65	19.08	236.45
SCE-24XEL2108SSLP	24.00	21.38	8.00	SCE-RD24XEL21SS	22.65	19.08	246.08
SCE-24XEL2508SSLP	24.00	25.38	8.00	SCE-RD24XEL25SS	22.65	23.08	257.52
SCE-24XEL2510SSLP	24.00	25.38	10.00				
SCE-30XEL2508SSLP	30.00	25.38	8.00	SCE-RD30XEL25SS	28.65	23.08	275.00
SCE-30XEL2510SSLP	30.00	25.38	10.00				
SCE-36XEL2508SSLP	36.00	25.38	8.00	SCE-RD36XEL25SS	34.65	23.08	292.48
SCE-36XEL3110SSLP	36.00	31.38	10.00	SCE-RD36XEL31SS	34.65	29.08	318.73
SCE-36XEL3112SSLP	36.00	31.38	12.00				
SCE-42XEL3110SSLP	42.00	31.38	10.00	SCE-RD42XEL31SS	40.65	29.08	340.75
SCE-42XEL3112SSLP	42.00	31.38	12.00				
SCE-42XEL3712SSLP	42.00	37.38	12.00	SCE-RD42XEL37SS	40.65	35.08	371.54
SCE-42XEL3716SSLP	42.00	37.38	16.00				
SCE-48XEL3710SSLP	48.00	37.38	10.00	SCE-RD48XEL37SS	46.65	35.08	398.11
SCE-48XEL3712SSLP	48.00	37.38	12.00				
SCE-48XEL3716SSLP	48.00	37.38	16.00				
SCE-60XEL3712SSLP	60.00	37.38	12.00	SCE-RD60XEL37SS	58.65	35.08	451.25
SCE-60XEL3716SSLP	60.00	37.38	16.00				

**Universal Door SSST and LPSS
Provisions for All Disconnect Locations**

- Omit Bottom Handle Mounting Hole



Phone (989) 799-6871
Fax (989) 799-4524



REPLACEMENT DOOR FOR ENVIROLINE® SERIES SINGLE-DOOR DISCONNECT ENCLOSURES

TECHNICAL DATA

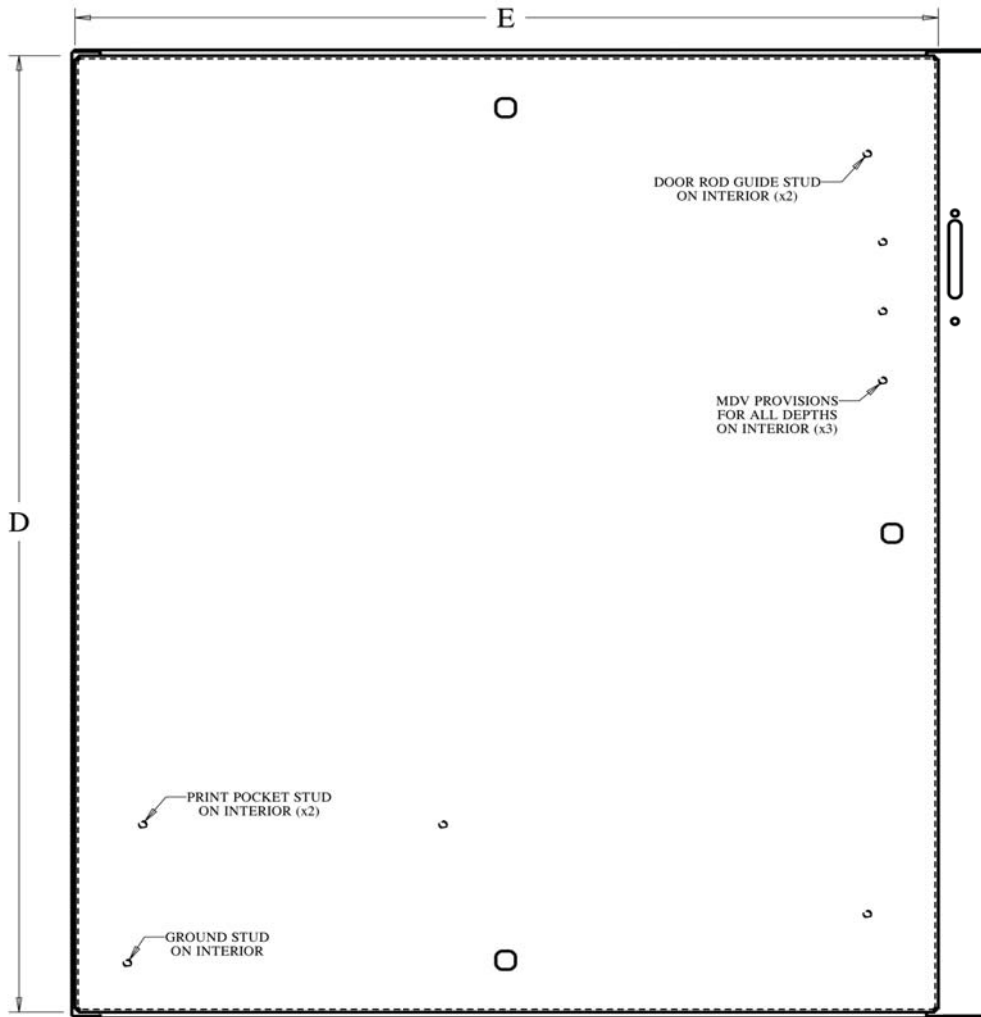

Drill Detail for Bottom Handle Hole

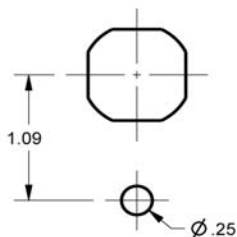

LATCH NOTES:

Omit center latch top and bottom of door when door width is ≤ 30.00 [762]

HANDLE NOTES:

Enclosures ≤ 42.00 [1067] require 5.00 [127] padlocking handle with coin-proof.

Enclosures > 42.00 [1067] require 7.00 [178] padlocking handle with coin-proof.

Enclosures with a height dimension < 40.00 [1016] have a 2-point door closing mechanism.

Enclosures with a height dimension of ≥ 40.00 [1016] have a 3-point door latching mechanism.

CONSTRUCTION NOTES:

Door will be 0.125 [3,1] thick material when enclosure height is ≥ 42.00 and door width is > 24.00

**Replacement Door for
316 Stainless Steel
EnviroLine® Series
Single-Door Enclosures
For Flange-Mounted
Disconnects**

Construction -

- Oil-resistant gasket.
- Provisions for concealed hinge.
- Provisions for coin-proof padlocking handles.
- Provisions for 3-point latching mechanism.
- Provisions for removable print pocket.
- Ground stud on door.

Options -

- Door Handle SCE-PCH5 or SCE-PCH7.
- Black quarter turn latches SCE-DLSBB.
- Print Pocket SCE-PP7701 or SCE-PP101201.
- Hinge SCE-3918 or SCE-3918SS.
- 3 Point Door Rod Kit SCE-103370 or SCE-ARK36.

Finish -

#4 brushed finish on all exterior surfaces.

IS6 - Industry Standards -

NEMA Type 3R, 4, 4X, 12 & Type 13
UL Listed Type 3R, 4, 4X & 12
CSA Type 4, 4X & 12
IEC 60529 IP66

**REPLACEMENT DOOR FOR
316 STAINLESS STEEL ENVIROLINE® SERIES SINGLE-DOOR
ENCLOSURES FOR FLANGE-MOUNTED DISCONNECTS**

ENCLOSURE PRODUCT CODE S7				REPLACEMENT DOOR (P2)			
Catalog No.	Height (A)	Width (B)	Depth (C)	Catalog No.	Door Height (D)	Door Width (E)	List Price
SCE-20XEL2108SS6LP	20.00	21.38	8.00	SCE-RD20XEL21SS6	18.65	19.08	253.91
SCE-24XEL2108SS6LP	24.00	21.38	8.00	SCE-RD24XEL21SS6	22.65	19.08	267.29
SCE-24XEL2508SS6LP	24.00	25.38	8.00	SCE-RD24XEL25SS6	22.65	23.08	283.17
SCE-24XEL2510SS6LP	24.00	25.38	10.00				
SCE-30XEL2508SS6LP	30.00	25.38	8.00	SCE-RD30XEL25SS6	28.65	23.08	307.44
SCE-30XEL2510SS6LP	30.00	25.38	10.00				
SCE-36XEL2508SS6LP	36.00	25.38	8.00	SCE-RD36XEL25SS6	34.65	23.08	331.72
SCE-36XEL3110SS6LP	36.00	31.38	10.00	SCE-RD36XEL31SS6	34.65	29.08	368.16
SCE-36XEL3112SS6LP	36.00	31.38	12.00				
SCE-42XEL3110SS6LP	42.00	31.38	10.00	SCE-RD42XEL31SS6	40.65	29.08	398.74
SCE-42XEL3112SS6LP	42.00	31.38	12.00				
SCE-42XEL3712SS6LP	42.00	37.38	12.00	SCE-RD42XEL37SS6	40.65	35.08	441.50
SCE-42XEL3716SS6LP	42.00	37.38	16.00				
SCE-48XEL3710SS6LP	48.00	37.38	10.00	SCE-RD48XEL37SS6	46.65	35.08	478.39
SCE-48XEL3712SS6LP	48.00	37.38	12.00				
SCE-48XEL3716SS6LP	48.00	37.38	16.00				
SCE-60XEL3712SS6LP	60.00	37.38	12.00	SCE-RD60XEL37SS6	58.65	35.08	552.18
SCE-60XEL3716SS6LP	60.00	37.38	16.00				

**Universal Door SSST and LPSS
Provisions for All Disconnect Locations
- Omit Bottom Handle Mounting Hole**



Phone (989) 799-6871
Fax (989) 799-4524



REPLACEMENT DOOR FOR ENVIROLINE® SERIES SINGLE-DOOR DISCONNECT ENCLOSURES

TECHNICAL DATA

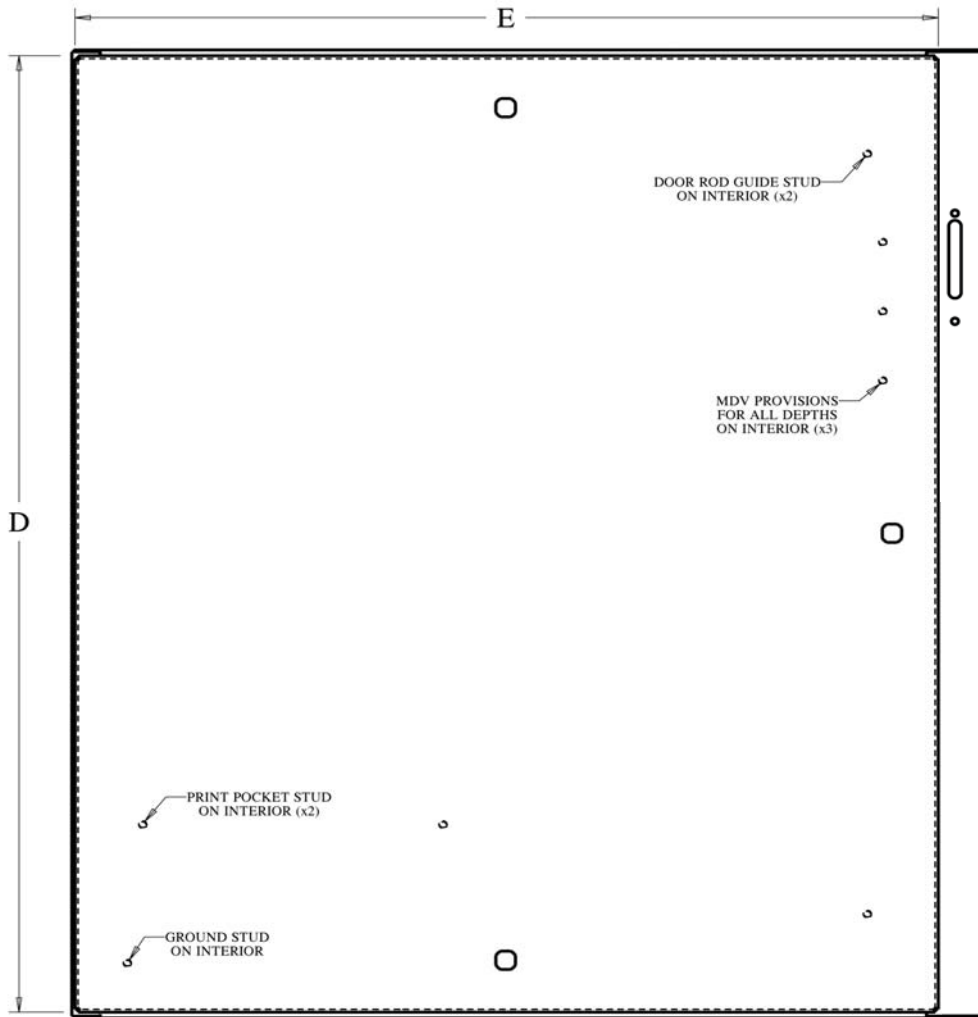

Drill Detail for Bottom Handle Hole

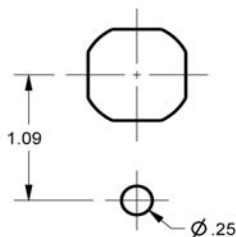

LATCH NOTES:

Omit center latch top and bottom of door when door width is ≤ 30.00 " [762]

HANDLE NOTES:

Enclosures ≤ 42.00 [1067] require 5.00 [127] padlocking handle with coin-proof.

Enclosures > 42.00 [1067] require 7.00 [178] padlocking handle with coin-proof.

Enclosures with a height dimension < 40.00 [1016] have a 2-point door closing mechanism.

Enclosures with a height dimension of ≥ 40.00 [1016] have a 3-point door latching mechanism.

CONSTRUCTION NOTES:

Door will be 0.125 [3,1] thick material when enclosure height is ≥ 42.00 and door width is > 24.00

Replacement Door for Stainless Steel Enviroline® Series Wall Mount Sloping Top Disconnect Enclosures

Construction -

- Oil-resitant gasket.
- Provisions for concealed hinge.
- Provisions for coin-proof padlocking handles.
- Provisions for 3-point latching mechanism.
- Provisions for removable print pocket.
- Ground stud on door.

Options -

- Door Handle SCE-SSPCH5
- Black quarter turn latches SCE-DLSBB.
- Print Pocket SCE-PP7701 or SCE-PP101201.
- Hinge SCE-3918 or SCE-3918SS
- 3 Point Door Rod Kit SCE-103370 or SCE-ARK36.

Finish -

#4 brushed finish on all exterior surfaces.

IS5 - Industry Standards -

NEMA Type 4, 4X 12 & Type 13
UL Listed Type 4, 4X & 12
CSA Type 4, 4X & 12
IEC 60529 IP66

REPLACEMENT DOOR FOR STAINLESS STEEL ENVIROLINE® SERIES WALL MOUNT SLOPING TOP DISCONNECT ENCLOSURES

ENCLOSURE PRODUCT CODE S8				REPLACEMENT DOOR (P2)			
Catalog No.	Height (A)	Width (B)	Depth (C)	Catalog No.	Door Height (D)	Door Width (E)	List Price
SCE-24XEL2510SSST	24.00	25.38	10.00	SCE-RD24XEL25SS	22.65	23.08	257.52
SCE-30XEL2510SSST	30.00	25.38	10.00	SCE-RD30XEL25SS	28.65	23.08	275.00
SCE-36XEL3110SSST	36.00	31.38	10.00	SCE-RD36XEL31SS	34.65	29.08	318.73
SCE-48XEL3716SSST	48.00	37.38	16.00	SCE-RD48XEL37SS	46.65	35.08	398.11
SCE-60XEL3716SSST	60.00	37.38	16.00	SCE-RD60XEL37SS	58.65	35.08	451.25

Universal Door SSST and LPSS Provisions for All Disconnect Locations

- Omit Bottom Handle Mounting Hole



Phone (989) 799-6871
Fax (989) 799-4524



REPLACEMENT DOOR FOR ENVIROLINE® SERIES WALL MOUNT SLOPING TOP DISCONNECT ENCLOSURES

TECHNICAL DATA

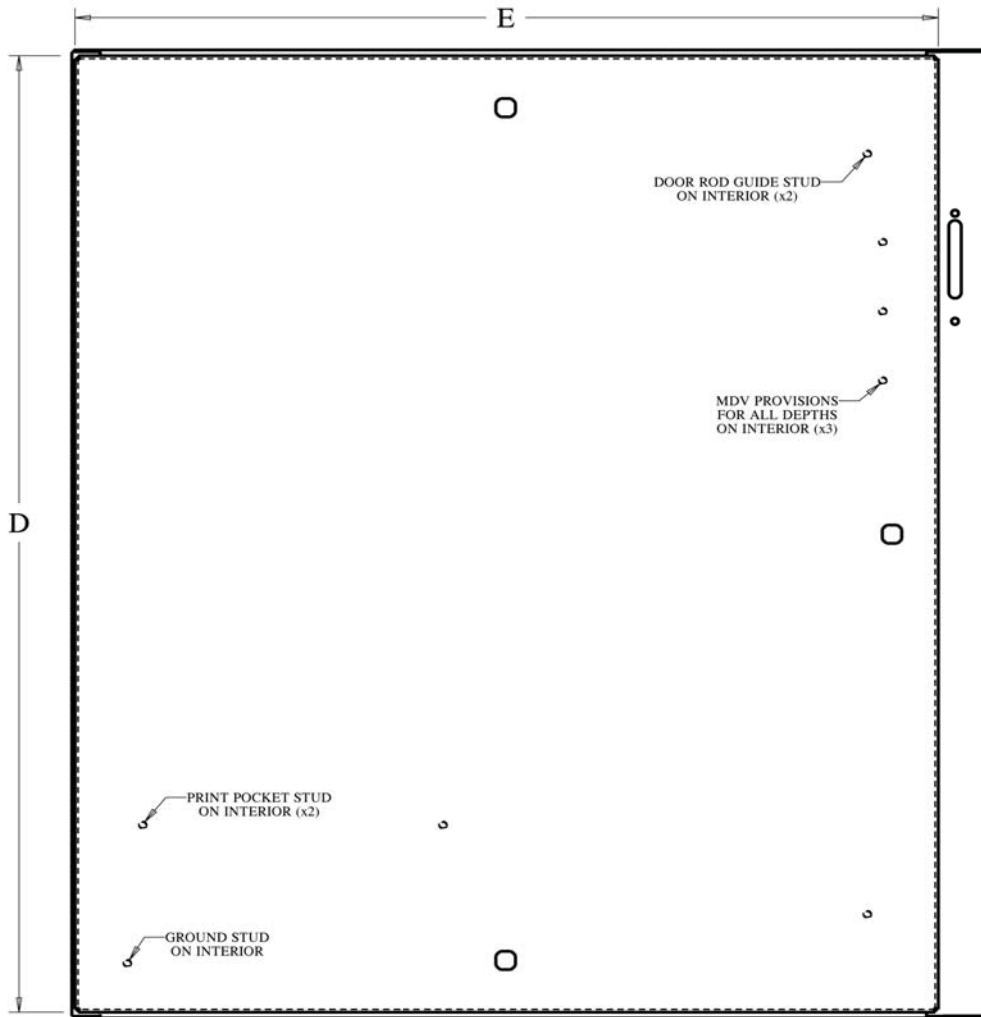

Drill Detail for Bottom Handle Hole

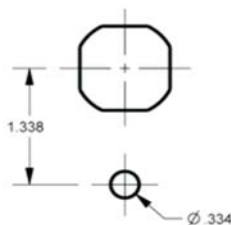

LATCH NOTES:

Omit center latch top and bottom of door when door width is ≤ 30.00 " [762]

HANDLE NOTES:

Enclosures ≤ 42.00 [1067] require 5.00 [127] padlocking handle with coin-proof.

Enclosures > 42.00 [1067] require 7.00 [178] padlocking handle with coin-proof.

Enclosures with a height dimension < 40.00 [1016] have a 2-point door closing mechanism.

Enclosures with a height dimension of ≥ 40.00 [1016] have a 3-point door latching mechanism.

CONSTRUCTION NOTES:

Door will be 0.125 [3,1] thick material when enclosure height is ≥ 42.00 and door width is > 24.00

Replacement Door for 304 & 316 Stainless Steel Enclosures For Flange-Mounted Disconnects

Construction -

- Oil-resisitant gasket.
- Continuous hinge.
- Provisions for clamp style latches.
- Provisions for removable print pocket.
- Ground studs on door.

Options -

- Clamp style latches SCE-DRL-4K.
- Print Pocket SCE-PP7701 or SCE-PP101201.
- Hinge SCE-3918 or SCE-3918SS.

Finish -

#4 brushed finish on all exterior surfaces.

IS5 - Industry Standards -
NEMA Type 4, 4X 12 & Type 13
UL Listed Type 4, 4X & 12
CSA Type 4, 4X & 12
IEC 60529 IP66



REPLACEMENT DOOR FOR 304 STAINLESS STEEL ENCLOSURES FOR FLANGE-MOUNTED DISCONNECTS

ENCLOSURE PRODUCT CODE S3				REPLACEMENT DOOR (P2)			
Catalog No.	Height (A)	Width (B)	Depth (C)	Catalog No.	Door Height (D)	Door Width (E)	List Price
SCE-24HS2108SSLP	24.00	21.38	8.00	SCE-RD24HS21SS	22.06	18.25	242.35
SCE-24HS2508SSLP	24.00	25.38	8.00	SCE-RD24HS25SS	22.06	22.25	253.49
SCE-30HS2508SSLP	30.00	25.38	8.00	SCE-RD30HS25SS	28.06	22.25	270.34
SCE-36HS2508SSLP	36.00	25.38	8.00	SCE-RD36HS25SS	34.06	22.25	287.20
SCE-36HS3108SSLP	36.00	31.38	8.00	SCE-RD36HS31SS	34.06	28.25	312.99
SCE-42HS3112SSLP	42.00	31.38	12.00	SCE-RD42HS31SS	40.06	28.25	334.39
SCE-42HS3712SSLP	42.00	37.38	12.00	SCE-RD42HS37SS	40.06	34.25	364.73
SCE-48HS3712SSLP	48.00	37.38	12.00	SCE-RD48HS37SS	46.06	34.25	390.67
SCE-60HS3712SSLP	60.00	37.38	12.00	SCE-RD60HS37SS	58.06	34.25	442.55

REPLACEMENT DOOR FOR 316 STAINLESS STEEL ENCLOSURES FOR FLANGE-MOUNTED DISCONNECTS

ENCLOSURE PRODUCT CODE S7				REPLACEMENT DOOR (P2)			
Catalog No.	Height (A)	Width (B)	Depth (C)	Catalog No.	Door Height (D)	Door Width (E)	List Price
SCE-24HS2108SS6LP	24.00	21.38	8.00	SCE-RD24HS21SS6	22.06	18.25	262.10
SCE-24HS2508SS6LP	24.00	25.38	8.00	SCE-RD24HS25SS6	22.06	22.25	277.57
SCE-30HS2508SS6LP	30.00	25.38	8.00	SCE-RD30HS25SS6	28.06	22.25	300.97
SCE-36HS2508SS6LP	36.00	25.38	8.00	SCE-RD36HS25SS6	34.06	22.25	324.37
SCE-36HS3108SS6LP	36.00	31.38	8.00	SCE-RD36HS31SS6	34.06	28.25	360.20
SCE-42HS3112SS6LP	42.00	31.38	12.00	SCE-RD42HS31SS6	40.06	28.25	389.91
SCE-42HS3712SS6LP	42.00	37.38	12.00	SCE-RD42HS37SS6	40.06	34.25	432.04
SCE-48HS3712SS6LP	48.00	37.38	12.00	SCE-RD48HS37SS6	46.06	34.25	468.06
SCE-60HS3712SS6LP	60.00	37.38	12.00	SCE-RD60HS37SS6	58.06	34.25	540.11

Provisions for All Disconnect Locations

Phone (989) 799-6871

Fax (989) 799-4524



REPLACEMENT DOOR FOR ENVIROLINE® SERIES WALL MOUNT DISCONNECT ENCLOSURES

TECHNICAL DATA

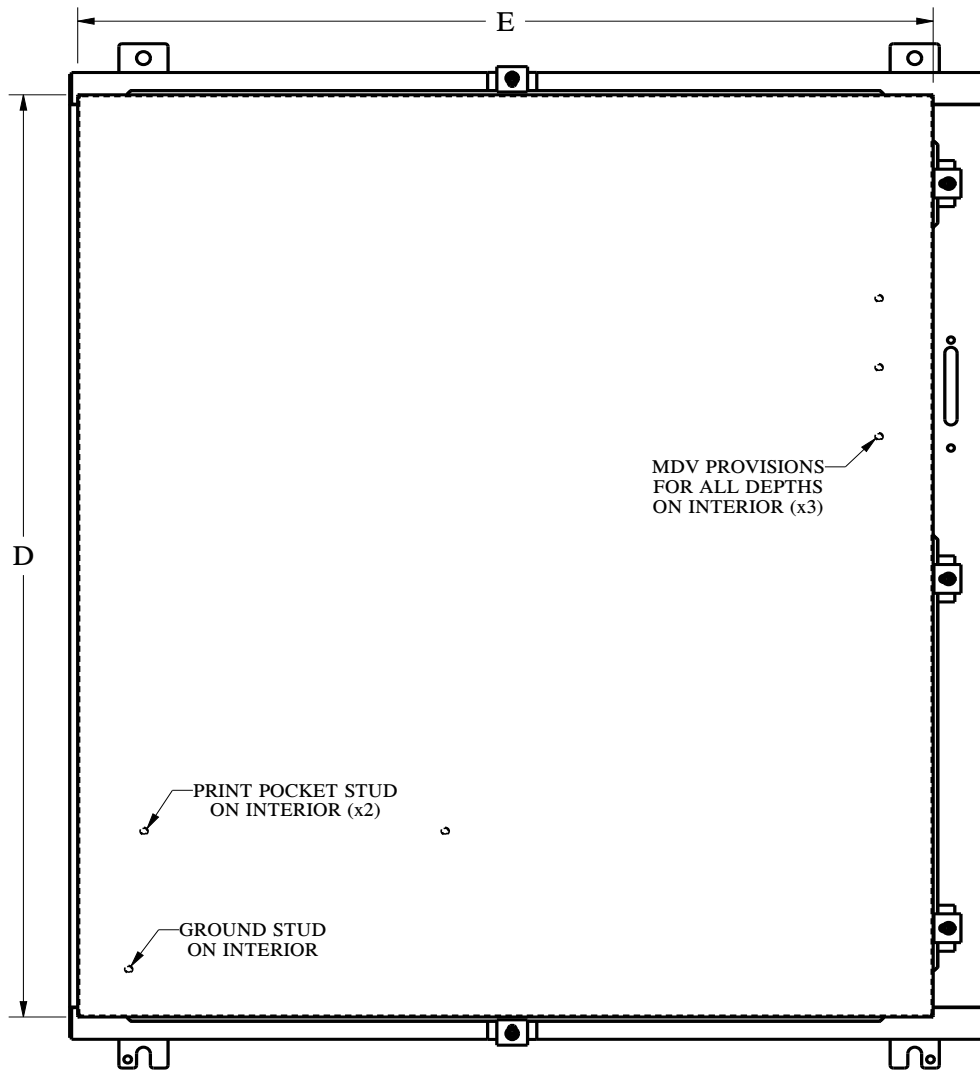

Free-Standing & Floor-Mounted Enclosures (Stainless Steel)

Enviroline® Two Door Enclosure (304 Stainless Steel).....86 - 87

Replacement Door.....SCE-RDUEL**SS**

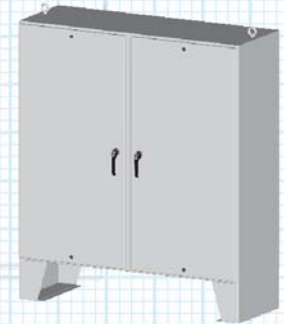

Enviroline® Two Door Enclosure (316 Stainless Steel).....88 - 89

Replacement Door.....SCE-RDUEL**SS6**

Enviroline® Sloping Top Two Door Enclosure (Stainless Steel)90 - 91

Replacement Door.....SCE-RDUEL**SS**



Enviroline® Free Standing Single-Door Enclosures (Stainless Steel)92 - 93

**(304 Stainless Steel)
Replacement Door.....SCE-RD**EL**SSFS**

**(316 Stainless Steel)
Replacement Door.....SCE-RD**EL**SS6FS**

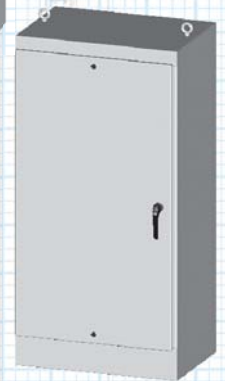

Enviroline® Free Standing Two-Door Enclosures (Stainless Steel)94 - 95

Replacement Door.....SCE-RD*SSFSD
Replacement Door.....SCE-RDL***SSFSD**



Phone (989) 799-6871
Fax (989) 799-4524



Free-Standing & Floor-Mounted Enclosures (Stainless Steel)

**Enviroline® Two-Door Enclosures
for Flange Mounted Disconnects
(304 Stainless Steel)..... 96 - 97**

Replacement Door.....SCE-RD**XEL**SS
Replacement Door.....SCE-RDL**XEL**SS

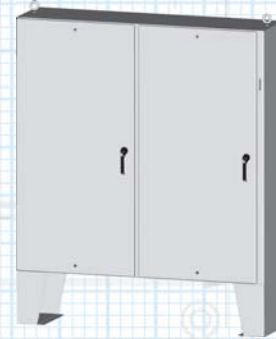

**Enviroline® Two-Door Enclosures
for Flange Mounted Disconnects
(316 Stainless Steel)..... 98 - 99**

Replacement Door.....SCE-RD**XEL**SS6
Replacement Door.....SCE-RDL**XEL**SS6

**Enviroline® Sloping Top Two Door
Enclosures for Flange Mounted
Disconnects (Stainless Steel) 100 - 101**

Replacement Door.....SCE-RD**XEL**SS
Replacement Door.....SCE-RDL**XEL**SS

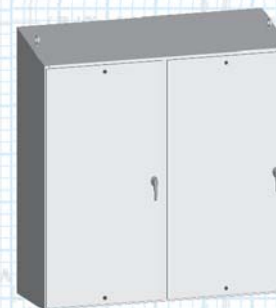

**Heavy Duty Free Standing Enclosures
for Flange Mounted Disconnect
One, Two, and Three Door Enclosure
(Stainless Steel)..... 102 - 107**

Replacement Door.....SCE-RD**XM**SS
Replacement Door.....SCE-RDU**XM**SS

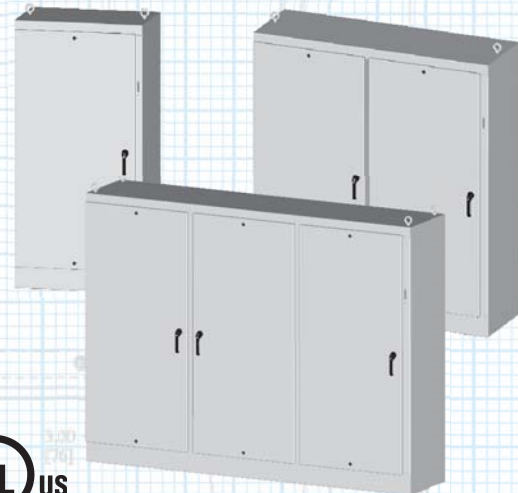

Phone (989) 799-6871
Fax (989) 799-4524



Replacement Door for Stainless Steel Enviroline® Series Two-Door Enclosures With 3 Point Hardware

Construction -

- Door is universal for Left or Right side
- Oil-resitant gasket.
- Provisions for concealed hinge.
- Provisions for keylocking padlocking handles.
- Provisions for 3-point latching mechanism.
- No Provisions for removable print pocket.
- Ground stud top and bottom of door.

Options -

- Door Handle SCE-PKH7.
- Black quarter turn latches SCE-DLSBB.
- Print Pocket SCE-PP101201.
- Hinge SCE-3916 or SCE-3916SS.
- 3 Point Door Rod Kit SCE-ARK36.

Finish -

#4 brushed finish on all exterior surfaces.

IS5 - Industry Standards -

NEMA Type 4, 4X 12 & Type 13
UL Listed Type 4, 4X & 12
CSA Type 4, 4X & 12
IEC 60529 IP66

REPLACEMENT DOOR FOR 304 STAINLESS STEEL ENVIROLINE® SERIES TWO-DOOR ENCLOSURES WITH 3 POINT HARDWARE

ENCLOSURE PRODUCT CODE S4				REPLACEMENT DOOR (P2)			
Catalog No.	Height (A)	Width (B)	Depth (C)	Catalog No.	Door Height (D)	Door Width (E)	List Price
SCE-60EL4812SSLPPL	60.00	48.00	12.00	SCE-RDU60EL48SS	58.50	22.81	449.80
SCE-60EL4818SSLPPL	60.00	48.00	18.00				
SCE-60EL6012SSLPPL	60.00	60.00	12.00	SCE-RDU60EL60SS	58.50	28.81	517.74
SCE-60EL6018SSLPPL	60.00	60.00	18.00				
SCE-72EL6012SSLPPL	72.00	60.00	12.00	SCE-RDU72EL60SS	70.50	28.81	584.65
SCE-72EL6018SSLPPL	72.00	60.00	18.00				
SCE-72EL7212SSLPPL	72.00	72.00	12.00				
SCE-72EL7218SSLPPL	72.00	72.00	18.00	SCE-RDU72EL72SS	70.50	34.81	666.52
SCE-72EL7224SSLPPL	72.00	72.00	24.00				

**U = Universal Door Left or Right
Universal for SSST and LPSS**

- Ground Stud Both Top and Bottom of Door
- Omit Bottom Handle Mounting Hole



Phone (989) 799-6871
Fax (989) 799-4524



REPLACEMENT DOOR FOR ENVIROLINE SERIES TWO-DOOR ENCLOSURES TECHNICAL DATA

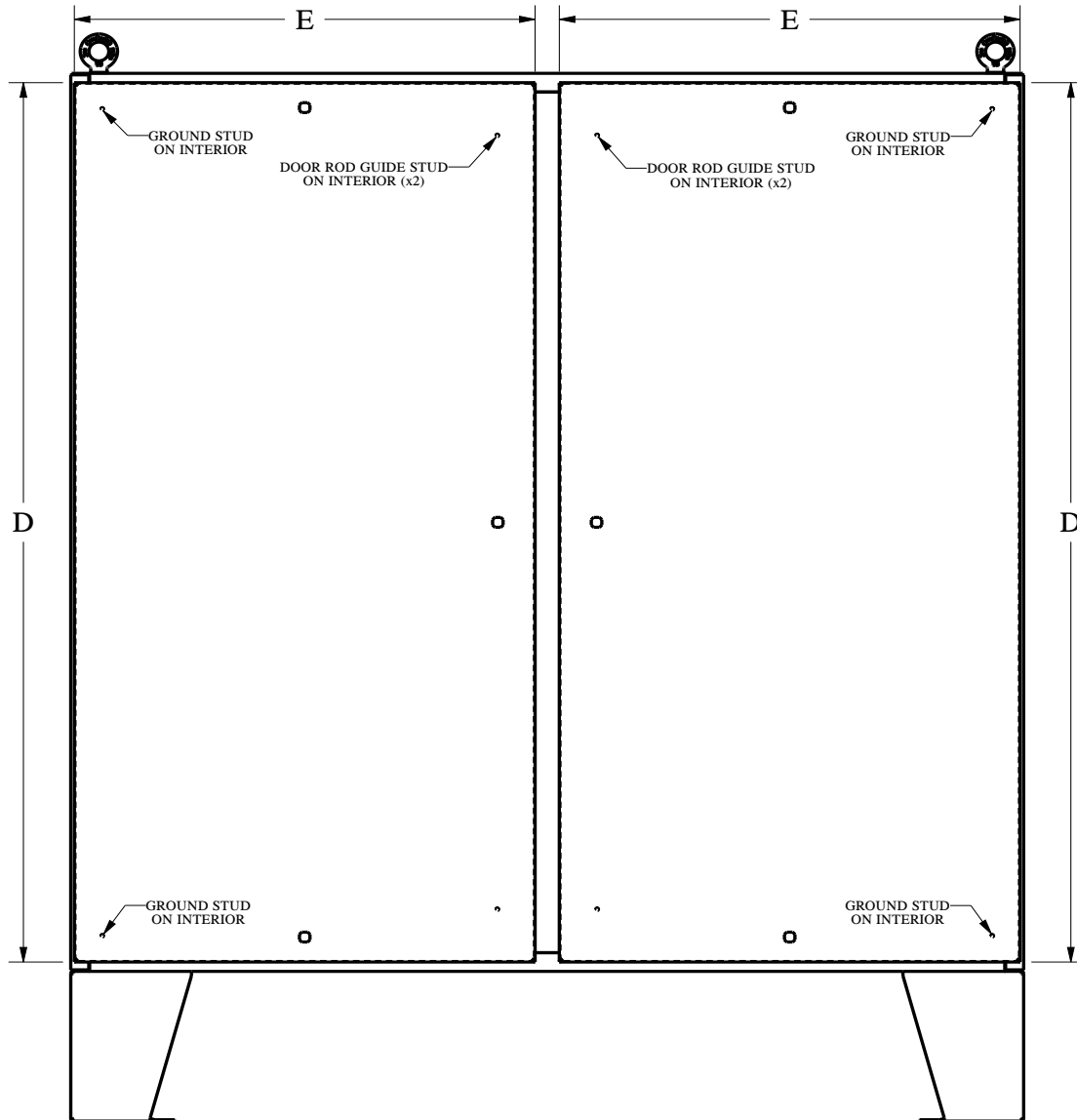

Drill Detail for Bottom Handle Hole

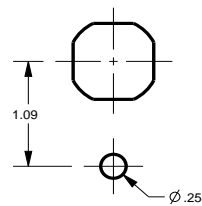

LATCH NOTE:
Omit center latch top and bottom of door when door width is ≤ 30.00 [762]

Replacement Door for Stainless Steel Enviroline® Series Two-Door Enclosures With 3 Point Hardware

Construction -

- Door is universal for Left or Right side.
- Oil-resisitant gasket.
- Provisions for concealed hinge.
- Provisions for keylocking padlocking handles.
- Provisions for 3-point latching mechanism.
- No Provisions for removable print pocket.
- Ground stud top and bottom of door.

Options -

- Door Handle SCE-PKH7.
- Black quarter turn latches SCE-DLSBB.
- Print Pocket SCE-PP101201.
- Hinge SCE-3916 or SCE-3916SS.
- 3 Point Door Rod Kit SCE-ARK36.

Finish -

#4 brushed finish on all exterior surfaces.

IS5 - Industry Standards -

NEMA Type 4, 4X 12 & Type 13
UL Listed Type 4, 4X & 12
CSA Type 4, 4X & 12
IEC 60529 IP66

REPLACEMENT DOOR FOR 316 STAINLESS STEEL ENVIROLINE® SERIES TWO-DOOR ENCLOSURES WITH 3 POINT HARDWARE

ENCLOSURE PRODUCT CODE S7				REPLACEMENT DOOR (P2)			
Catalog No.	Height (A)	Width (B)	Depth (C)	Catalog No.	Door Height (D)	Door Width (E)	List Price
SCE-60EL4812SS6LPPL	60.00	48.00	12.00	SCE-RDU60EL48SS6	58.50	22.81	550.24
SCE-60EL4818SS6LPPL	60.00	48.00	18.00				
SCE-60EL6012SS6LPPL	60.00	60.00	12.00	SCE-RDU60EL60SS6	58.50	28.81	644.59
SCE-60EL6018SS6LPPL	60.00	60.00	18.00				
SCE-72EL6012SS6LPPL	72.00	60.00	12.00	SCE-RDU72EL60SS6	70.50	28.81	737.53
SCE-72EL6018SS6LPPL	72.00	60.00	18.00				
SCE-72EL7212SS6LPPL	72.00	72.00	12.00				
SCE-72EL7218SS6LPPL	72.00	72.00	18.00	SCE-RDU72EL72SS6	70.50	34.81	851.24
SCE-72EL7224SS6LPPL	72.00	72.00	24.00				

**U = Universal Door Left or Right
Universal for SSST and LPSS**

- Ground Stud Both Top and Bottom of Door
- Omit Bottom Handle Mounting Hole



Phone (989) 799-6871
Fax (989) 799-4524



REPLACEMENT DOOR FOR ENVIROLINE SERIES TWO-DOOR ENCLOSURES TECHNICAL DATA

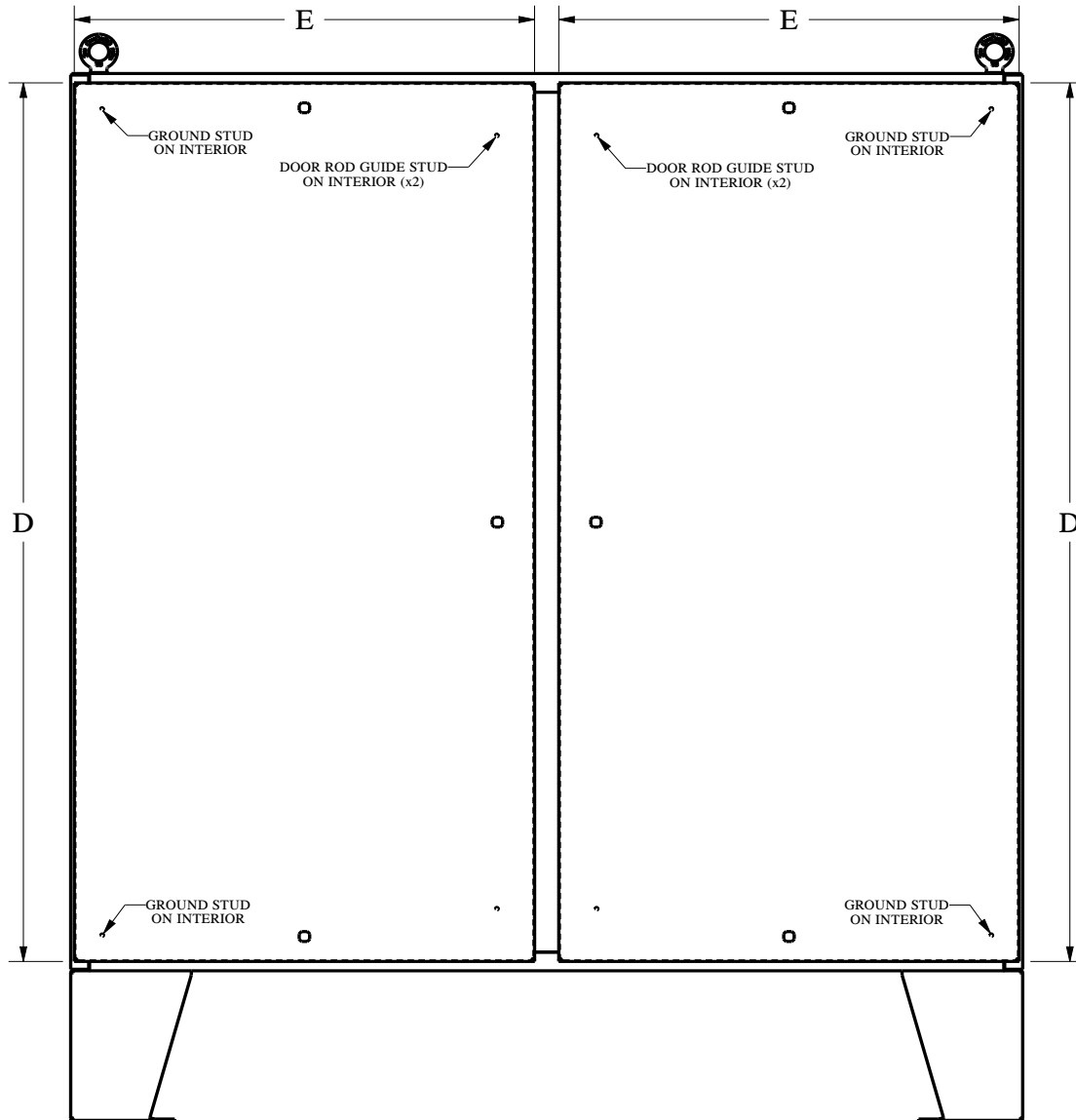

Drill Detail for Bottom Handle Hole

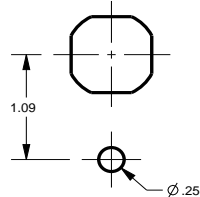

LATCH NOTE:
Omit center latch top and bottom of
door when door width is ≤ 30.00 [762]

Replacement Door for Stainless Steel Enviroline® Series Two-Door Sloping Top Enclosures

Construction -

- Door is universal for Left or Right side.
- Oil-resitant gasket.
- Provisions for concealed hinge.
- Provisions for keylocking padlocking handles.
- Provisions for 3-point latching mechanism.
- No Provisions for removable print pocket.
- Ground stud top and bottom of door.

Options -

- Door Handle SCE-SSPH7.
- Black quarter turn latches SCE-DLSBB.
- Print Pocket SCE-PP101201.
- Hinge SCE-3916 or SCE-3916SS.
- 3 Point Door Rod Kit SCE-ARK36.

Finish -

#4 brushed finish on all exterior surfaces.

IS5 - Industry Standards -

NEMA Type 4, 4X 12 & Type 13
UL Listed Type 4, 4X & 12
CSA Type 4, 4X & 12
IEC 60529 IP66

REPLACEMENT DOOR FOR STAINLESS STEEL ENVIROLINE® SERIES TWO-DOOR SLOPING TOP ENCLOSURES

ENCLOSURE PRODUCT CODE S8				REPLACEMENT DOOR (P2)			
Catalog No.	Height (A)	Width (B)	Depth (C)	Catalog No.	Door Height (D)	Door Width (E)	List Price
SCE-60EL4812SSST	60.00	48.00	12.00	SCE-RDU60EL48SS	58.50	22.81	449.80
SCE-60EL4818SSST	60.00	48.00	18.00				
SCE-60EL6012SSST	60.00	60.00	12.00	SCE-RDU60EL60SS	58.50	28.81	517.74
SCE-60EL6018SSST	60.00	60.00	18.00				
SCE-72EL6012SSST	72.00	60.00	12.00	SCE-RDU72EL60SS	70.50	28.81	584.65
SCE-72EL6018SSST	72.00	60.00	18.00				
SCE-72EL7212SSST	72.00	72.00	12.00	SCE-RDU72EL72SS	70.50	34.81	666.52
SCE-72EL7218SSST	72.00	72.00	18.00				
SCE-72EL7224SSST	72.00	72.00	24.00				

**U = Universal Door Left or Right
Universal Door SSST and LPSS**

- Ground Stud Both Top and Bottom of Door
- Omit Bottom Handle Mounting Hole



Phone (989) 799-6871

Fax (989) 799-4524



REPLACEMENT DOOR FOR ENVIROLINE® SERIES TWO-DOOR SLOPING TOP ENCLOSURES TECHNICAL DATA

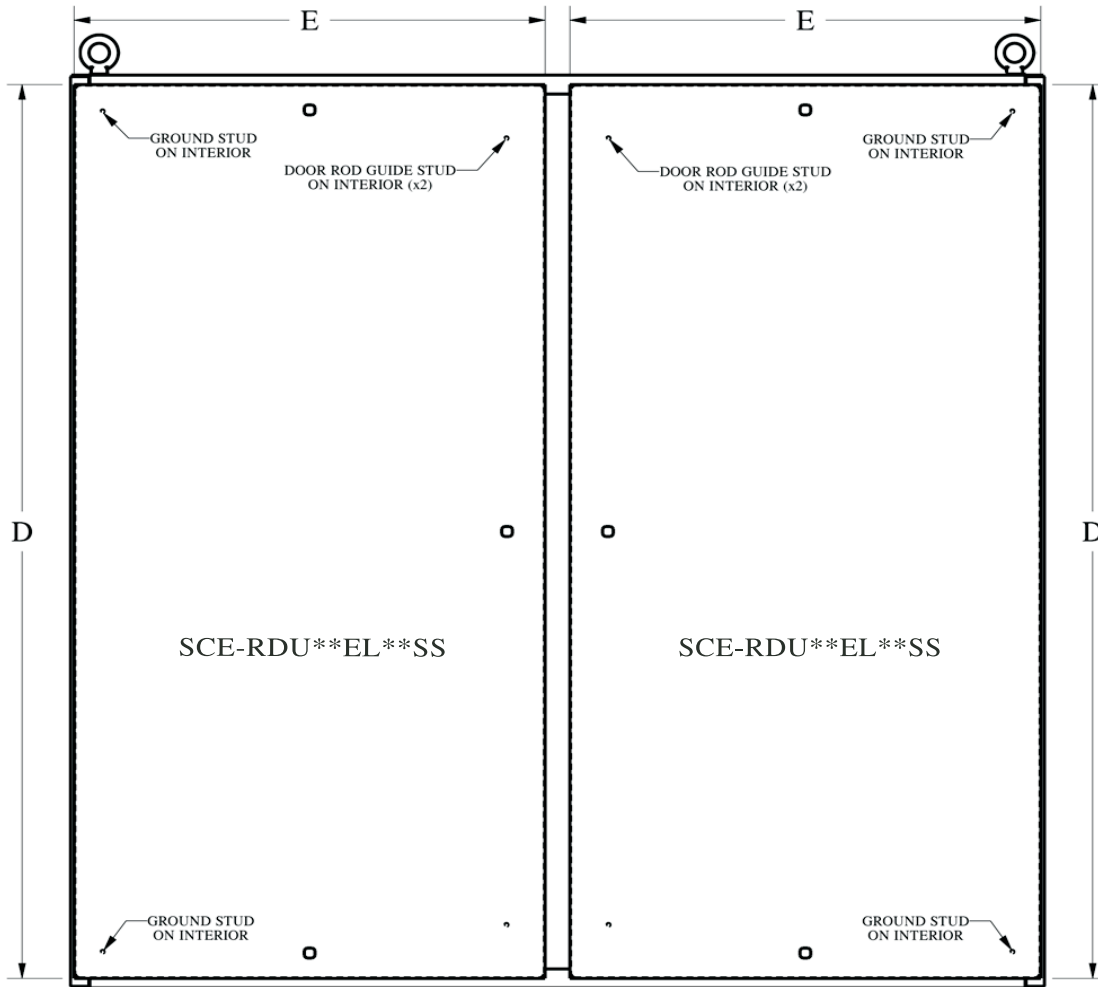

Drill Detail for Bottom Handle Hole

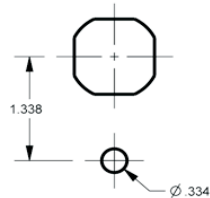

LATCH NOTE:
Omit center latch top and bottom of door when door width is ≤ 30.00 [762]

Replacement Door for Enviroline® Series 304 & 316 Stainless Steel Free-Standing Single-Door Enclosures

Construction -

- Oil-resisitant gasket.
- Provisions for concealed hinge.
- Provisions for keylocking padlocking handles.
- Provisions for 3-point latching mechanism.
- Provisions for removable print pocket.
- Ground stud top and bottom of door.

Options -

- Door Handle SCE-PKH7.
- Black quarter turn latches SCE-DLSBB.
- Print Pocket SCE-PP101201.
- Hinge SCE-3916 or SCE-3916SS.
- 3 Point Door Rod Kit SCE-ARK36.

Finish -

#4 brushed finish on all exterior surfaces.

IS6 - Industry Standards -

NEMA Type 3R, 4, 4X, 12 & Type 13
UL Listed Type 3R, 4, 4X & 12
CSA Type 4, 4X & 12
IEC 60529 IP66

REPLACEMENT DOOR FOR 304 STAINLESS STEEL ENVIROLINE® SERIES FREE-STANDING SINGLE-DOOR SINGLE-ACCESS ENCLOSURES

ENCLOSURE PRODUCT CODE S4				REPLACEMENT DOOR (P2)			
Catalog No.	Height (A)	Width (B)	Depth (C)	Catalog No.	Door Height (D)	Door Width (E)	List Price
SCE-72EL2418SSFS	72.00	24.00	18.00	SCE-RD72EL24SSFS	62.50	22.94	469.03
SCE-72EL3024SSFS	72.00	30.00	24.00	SCE-RD72EL30SSFS	62.50	28.94	541.61
SCE-72EL3618SSFS	72.00	36.00	18.00	SCE-RD72EL36SSFS	62.50	34.94	614.19
SCE-72EL3624SSFS	72.00	36.00	24.00	SCE-RD72EL36SSFS	62.50	34.94	614.19

REPLACEMENT DOOR FOR 316 STAINLESS STEEL ENVIROLINE® SERIES FREE-STANDING SINGLE-DOOR SINGLE-ACCESS ENCLOSURES

ENCLOSURE PRODUCT CODE S7				REPLACEMENT DOOR (P2)			
Catalog No.	Height (A)	Width (B)	Depth (C)	Catalog No.	Door Height (D)	Door Width (E)	List Price
SCE-72EL2418SS6FS	72.00	24.00	18.00	SCE-RD72EL24SS6FS	62.50	22.94	576.95
SCE-72EL3024SS6FS	72.00	30.00	24.00	SCE-RD72EL30SS6FS	62.50	28.94	677.76
SCE-72EL3624SS6FS	72.00	36.00	24.00	SCE-RD72EL36SS6FS	62.50	34.94	778.56



Phone (989) 799-6871
Fax (989) 799-4524



REPLACEMENT DOOR FOR ENVIROLINE® SERIES SINGLE-DOOR SINGLE-ACCESS ENCLOSURES

TECHNICAL DATA

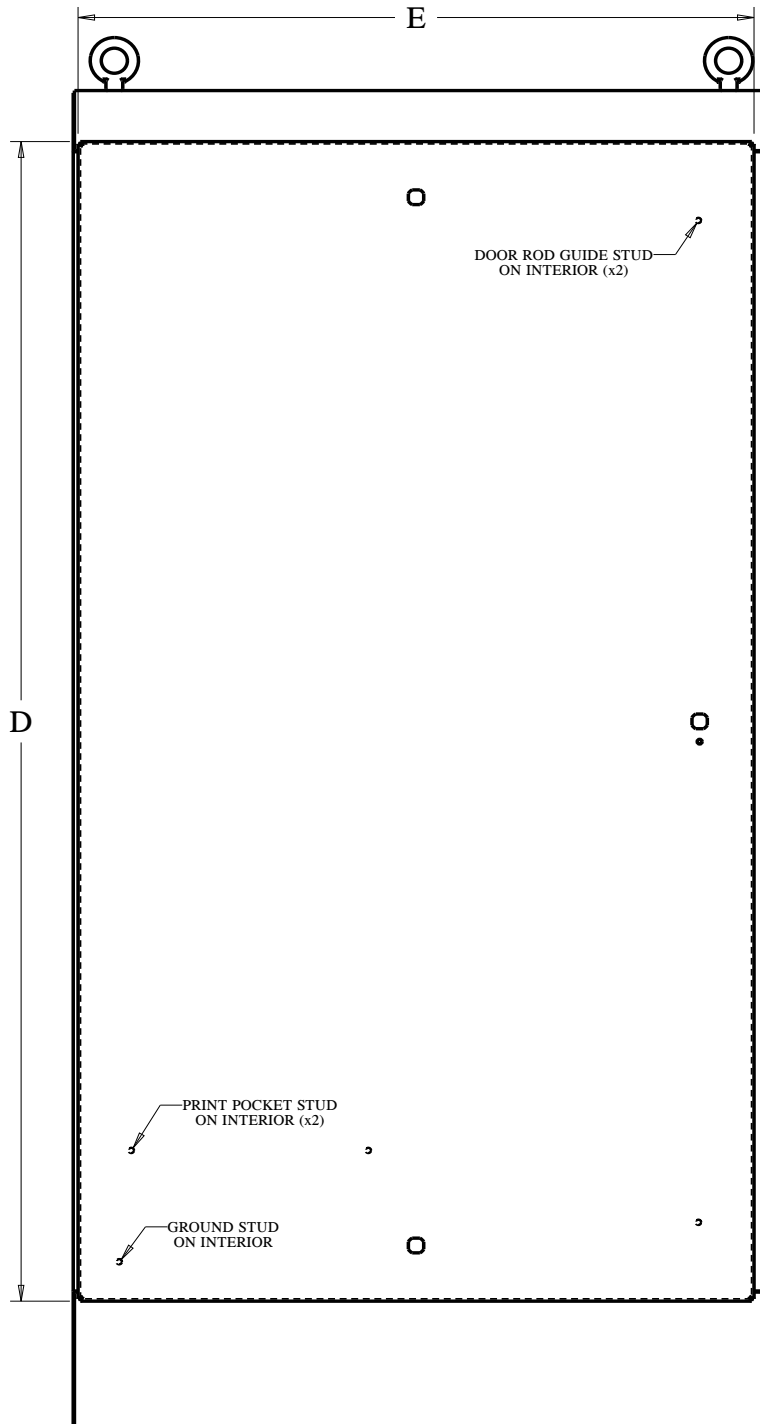

Replacement Door for Stainless Steel Free-Standing Enclosures

Construction -

- Oil-resisitant gasket.
- Provisions for concealed hinge.
- Provisions for keylocking padlocking handles.
- Provisions for 3-point latching mechanism.
- Provisions for removable print pocket.
- Ground stud top and bottom of door.

Options -

- Door Handle SCE-PKH7.
- Black quarter turn latches SCE-DLSBB.
- Print Pocket SCE-PP101201.
- Hinge SCE-3916 or SCE-3916SS.
- 3 Point Door Rod Kit SCE-ARK36.

Finish -

Type 304 stainless steel with #4 brushed finish.

IS3 - Industry Standards -

NEMA Type 3R, 12 & Type 13
UL Listed Type 3R & 12
CSA Type 3R & 12
IEC 60529 IP 55

REPLACEMENT DOOR FOR STAINLESS STEEL FREE-STANDING TWO-DOOR SINGLE-ACCESS STAINLESS STEEL ENCLOSURES

ENCLOSURE PRODUCT CODE S7				REPLACEMENT DOOR (P2)			
Catalog No.	Height (A)	Width (B)	Depth (C)	Catalog No.	Door Height (D)	Door Width (E)	List Price
SCE-604818SSFSD	60.00	48.00	18.00				
SCE-724818SSFSD	72.00	48.00	18.00	SCE-RD7248SSFSD	62.50	23.66	477.74
SCE-724824SSFSD	72.00	48.00	24.00	SCE-RDL7248SSFSD	62.50	23.66	477.74
SCE-726018SSFSD	72.00	60.00	18.00				
SCE-726024SSFSD	72.00	60.00	24.00	SCE-RD7260SSFSD	62.50	29.66	550.32
SCE-726036SSFSD	72.00	60.00	36.00	SCE-RDL7260SSFSD	62.50	29.66	550.32
SCE-727218SSFSD	72.00	72.00	18.00	SCE-RD7272SSFSD	62.50	35.66	622.90
SCE-727224SSFSD	72.00	72.00	24.00	SCE-RDL7272SSFSD	62.50	35.66	622.90
SCE-904820SSFSD	90.00	48.00	20.00	SCE-RD9048SSFSD	80.50	23.66	560.17
				SCE-RDL9048SSFSD	80.50	23.66	560.17
SCE-907220SSFSD	90.00	72.00	20.00				
SCE-907224SSFSD	90.00	72.00	24.00	SCE-RD9072SSFSD	80.50	35.66	747.17
SCE-907236SSFSD	90.00	72.00	36.00	SCE-RDL9072SSFSD	80.50	35.66	747.17



Phone (989) 799-6871

Fax (989) 799-4524



REPLACEMENT DOOR FOR ENVIROLINE® SERIES TWO-DOOR SINGLE-ACCESS ENCLOSURES

TECHNICAL DATA

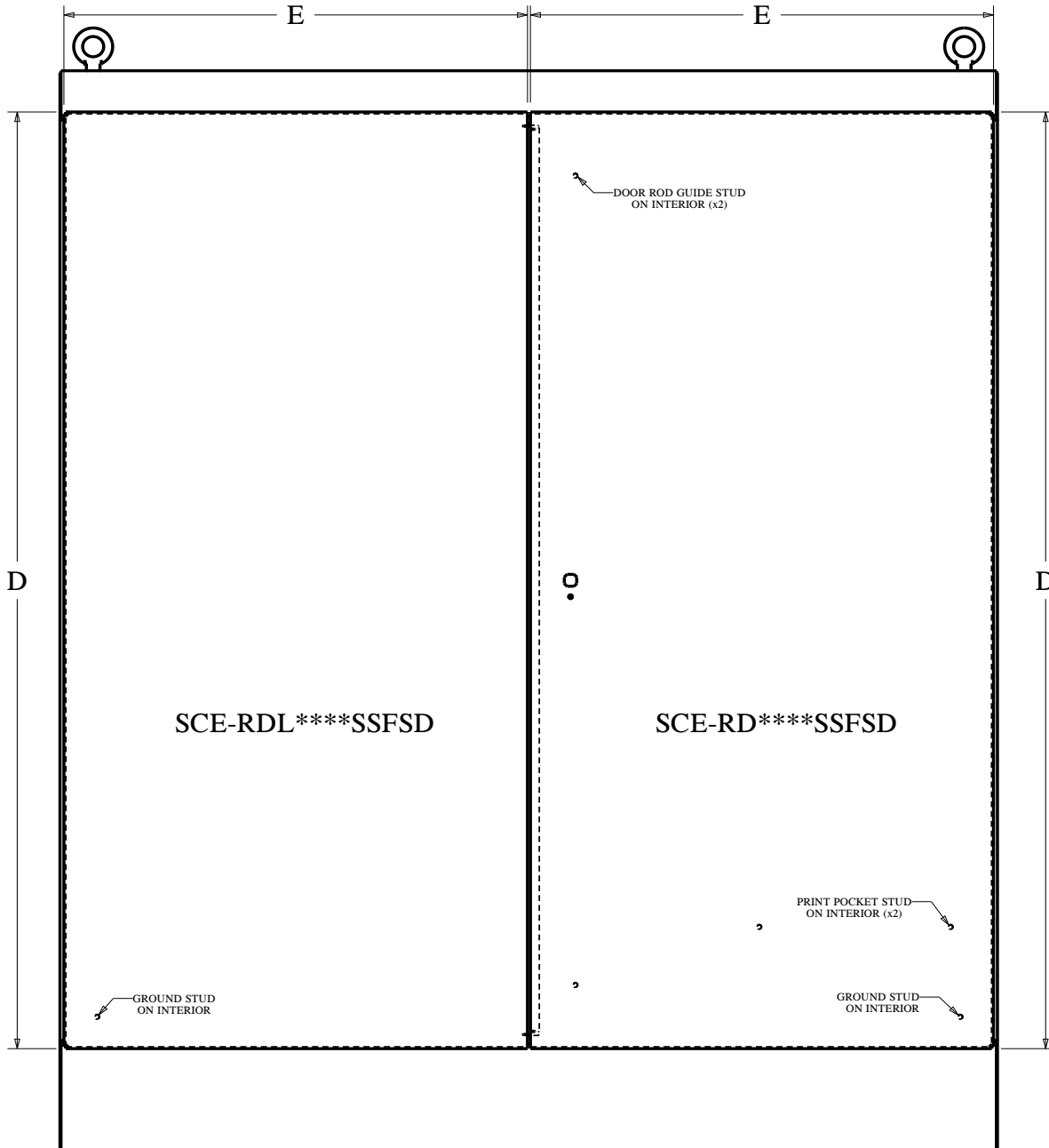

Replacement Door for Envirolite® Series 304 Stainless Steel Two-Door Disconnect Enclosures

Construction -

- Oil-resistiant gasket.
- Provisions for concealed hinge.
- Provisions for keylocking padlocking handles.
- Provisions for 3-point latching mechanism.
- Provisions for removable print pocket.
- Ground stud top and bottom of door.

Options -

- Door Handle SCE-PCH7 or SCE-PH7.
- Black quarter turn latches SCE-DLSBB.
- Print Pocket SCE-PP101201.
- Hinge SCE-3916 or SCE-3916SS.
- 3 Point Door Rod Kit SCE-ARK36.

Finish -

#4 brushed finish on all exterior surfaces.

IS5 - Industry Standards -

NEMA Type 4, 4X 12 & Type 13
UL Listed Type 4, 4X & 12
CSA Type 4, 4X & 12
IEC 60529 IP66

REPLACEMENT DOOR FOR 304 STAINLESS STEEL ENVIROLINE® SERIES TWO-DOOR ENCLOSURES FOR FLANGE-MOUNTED DISCONNECTS

ENCLOSURE PRODUCT CODE S4				REPLACEMENT DOOR (P2)			
Catalog No.	Height (A)	Width (B)	Depth (C)	Catalog No.	Door Height (D)	Door Width (E)	List Price
SCE-60XEL4912SSLP	60.00	49.00	12.00	SCE-RD60XEL49SS	58.50	22.63	447.76
SCE-60XEL4918SSLP	60.00	49.00	18.00	SCE-RDL60XEL49SS	58.50	22.63	447.76
SCE-60XEL6112SSLP	60.00	61.00	12.00	SCE-RD60XEL61SS	58.50	28.63	515.70
SCE-60XEL6118SSLP	60.00	61.00	18.00	SCE-RDL60XEL61SS	58.50	28.63	515.70
SCE-72XEL6112SSLP	72.00	61.00	12.00	SCE-RD72XEL61SS	70.50	28.63	582.19
SCE-72XEL6118SSLP	72.00	61.00	18.00	SCE-RDL72XEL61SS	70.50	28.63	582.19
SCE-72XEL7312SSLP	72.00	73.00	12.00				
SCE-72XEL7318SSLP	72.00	73.00	18.00	SCE-RD72XEL73SS	70.50	34.63	664.06
SCE-72XEL7324SSLP	72.00	73.00	24.00	SCE-RDL72XEL73SS	70.50	34.63	664.06

Universal Door SSST and LPSS

- Omit Bottom Handle Mounting Hole



Phone (989) 799-6871
Fax (989) 799-4524



REPLACEMENT DOOR FOR TWO-DOOR DISCONNECT ENCLOSURES

TECHNICAL DATA

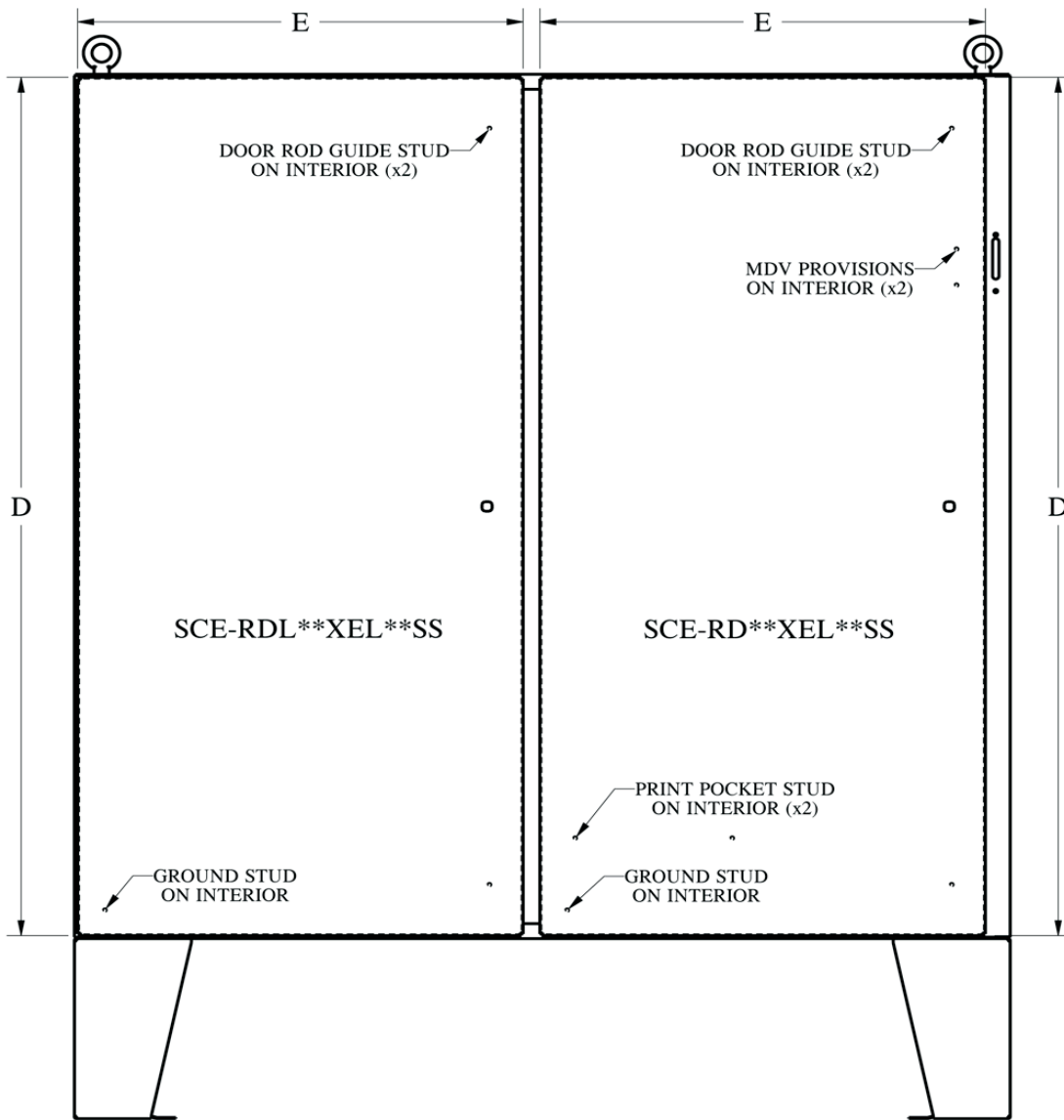

Drill Detail for Bottom Handle Hole

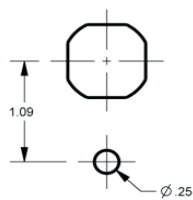

Replacement Door for EnviroLine® Series 316 Stainless Steel Two-Door Disconnect Enclosures

Construction -

- Oil-resisitant gasket.
- Provisions for concealed hinge.
- Provisions for keylocking padlocking handles.
- Provisions for 3-point latching mechanism.
- Provisions for removable print pocket.
- Ground stud top and bottom of door.

Options -

- Door Handle SCE-PCH7 or SCE-PH7.
- Black quarter turn latches SCE-DLSBB.
- Print Pocket SCE-PP101201.
- Hinge SCE-3916 or SCE-3916SS.
- 3 Point Door Rod Kit SCE-ARK36.

Finish -

#4 brushed finish on all exterior surfaces.

IS5 - Industry Standards -

NEMA Type 4, 4X 12 & Type 13
UL Listed Type 4, 4X & 12
CSA Type 4, 4X & 12
IEC 60529 IP66

REPLACEMENT DOOR FOR 316 STAINLESS STEEL ENVIROLINE® SERIES TWO-DOOR ENCLOSURES FOR FLANGE-MOUNTED DISCONNECTS

ENCLOSURE PRODUCT CODE S7				REPLACEMENT DOOR (P2)			
Catalog No.	Height (A)	Width (B)	Depth (C)	Catalog No.	Door Height (D)	Door Width (E)	List Price
SCE-60XEL4912SS6LP	60.00	49.00	12.00	SCE-RD60XEL49SS6	58.50	22.63	547.41
				SCE-RDL60XEL49SS6	58.50	22.63	547.41
SCE-60XEL4918SS6LP	60.00	49.00	18.00				
SCE-60XEL6112SS6LP	60.00	61.00	12.00	SCE-RD60XEL61SS6	58.50	28.63	641.76
				SCE-RDL60XEL61SS6	58.50	28.63	641.76
SCE-60XEL6118SS6LP	60.00	61.00	18.00				
SCE-72XEL6112SS6LP	72.00	61.00	12.00	SCE-RD72XEL61SS6	70.50	28.63	734.12
				SCE-RDL72XEL61SS6	70.50	28.63	734.12
SCE-72XEL6118SS6LP	72.00	61.00	18.00				
SCE-72XEL7312SS6LP	72.00	73.00	12.00				
SCE-72XEL7318SS6LP	72.00	73.00	18.00	SCE-RD72XEL73SS6	70.50	34.63	847.83
				SCE-RDL72XEL73SS6	70.50	34.63	847.83
SCE-72XEL7324SS6LP	72.00	73.00	24.00				

Universal Door SSST and LPSS

- Omit Bottom Handle Mounting Hole



Phone (989) 799-6871
Fax (989) 799-4524



REPLACEMENT DOOR FOR TWO-DOOR DISCONNECT ENCLOSURES TECHNICAL DATA

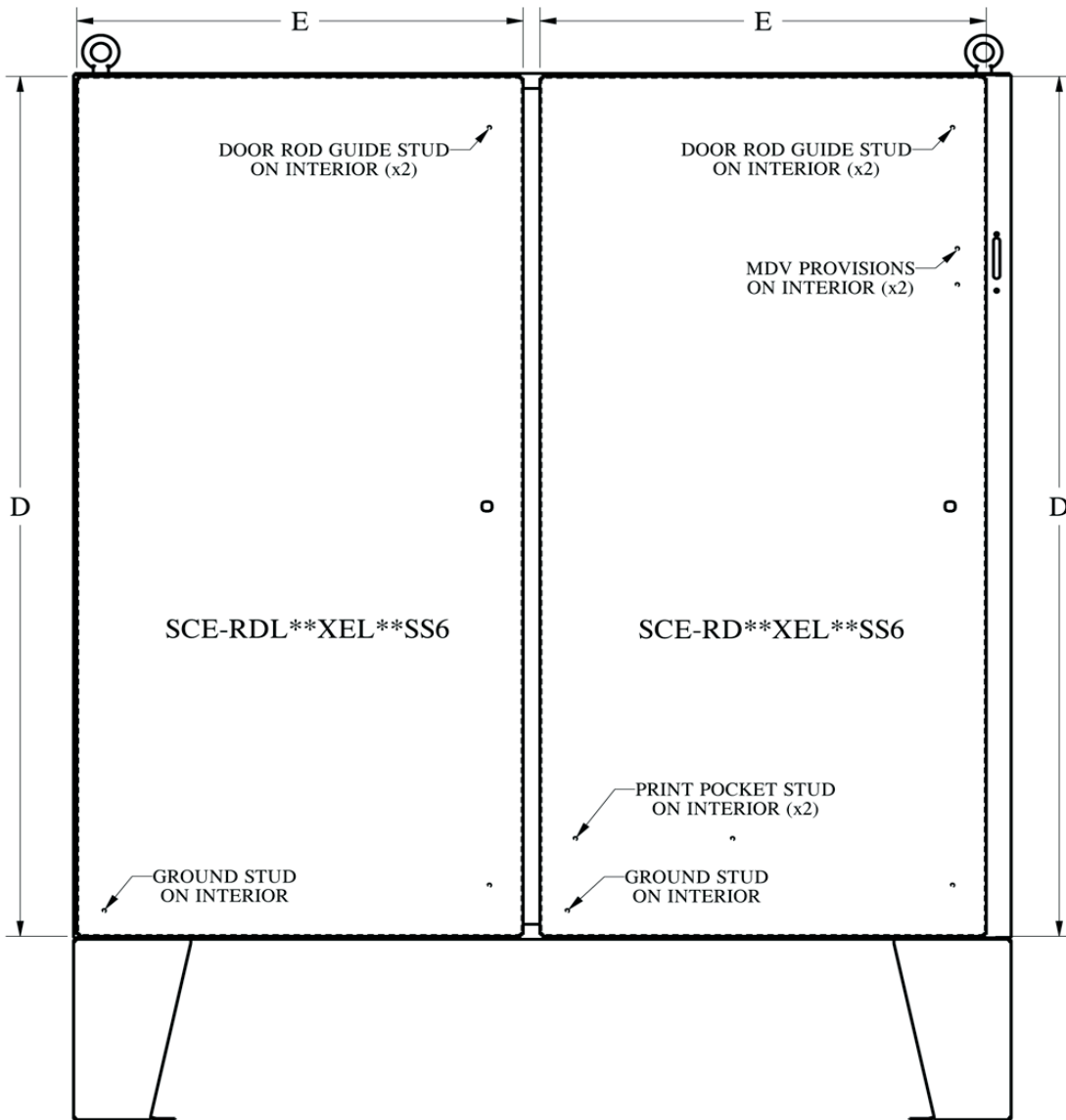

Drill Detail for Bottom Handle Hole

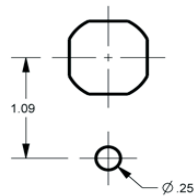

Replacement Door for Stainless Steel Enviroline® Series Two-Door Sloping Top Disconnect Enclosures

Construction -

- Oil-resisitant gasket.
- Provisions for concealed hinge.
- Provisions for keylocking padlocking handles.
- Provisions for 3-point latching mechanism.
- Provisions for removable print pocket.
- Ground stud top and bottom of door.

Options -

- Door Handle SCE-PCH7 or SCE-PH7.
- Black quarter turn latches SCE-DLSBB.
- Print Pocket SCE-PP101201.
- Hinge SCE-3916 or SCE-3916SS.
- 3 Point Door Rod Kit SCE-ARK36.

Finish -

#4 brushed finish on all exterior surfaces.

IS5 - Industry Standards -

NEMA Type 4, 4X 12 & Type 13
UL Listed Type 4, 4X & 12
CSA Type 4, 4X & 12
IEC 60529 IP66

REPLACEMENT DOOR FOR STAINLESS STEEL ENVIROLINE® SERIES TWO-DOOR SLOPING TOP DISCONNECT ENCLOSURES

ENCLOSURE PRODUCT CODE S8				REPLACEMENT DOOR (P2)			
Catalog No.	Height (A)	Width (B)	Depth (C)	Catalog No.	Door Height (D)	Door Width (E)	List Price
SCE-60XEL4912SSST	60.00	49.00	12.00	SCE-RD60XEL49SS	58.50	22.63	447.76
				SCE-RDL60XEL49SS	58.50	22.63	447.76
SCE-60XEL4918SSST	60.00	49.00	18.00				
SCE-60XEL6112SSST	60.00	61.00	12.00	SCE-RD60XEL61SS	58.50	28.63	515.70
				SCE-RDL60XEL61SS	58.50	28.63	515.70
SCE-60XEL6118SSST	60.00	61.00	18.00				
SCE-72XEL6112SSST	72.00	61.00	12.00	SCE-RD72XEL61SS	70.50	28.63	582.19
				SCE-RDL72XEL61SS	70.50	28.63	582.19
SCE-72XEL6118SSST	72.00	61.00	18.00				
SCE-72XEL7312SSST	72.00	73.00	12.00				
SCE-72XEL7318SSST	72.00	73.00	18.00	SCE-RD72XEL73SS	70.50	34.63	664.06
				SCE-RDL72XEL73SS	70.50	34.63	664.06
SCE-72XEL7324SSST	72.00	73.00	24.00				

Universal Door SSST and LPSS

- Omit Bottom Handle Mounting Hole



Phone (989) 799-6871

Fax (989) 799-4524



REPLACEMENT DOOR FOR ENVIROLINE® SERIES TWO-DOOR SLOPING TOP DISCONNECT ENCLOSURES

TECHNICAL DATA

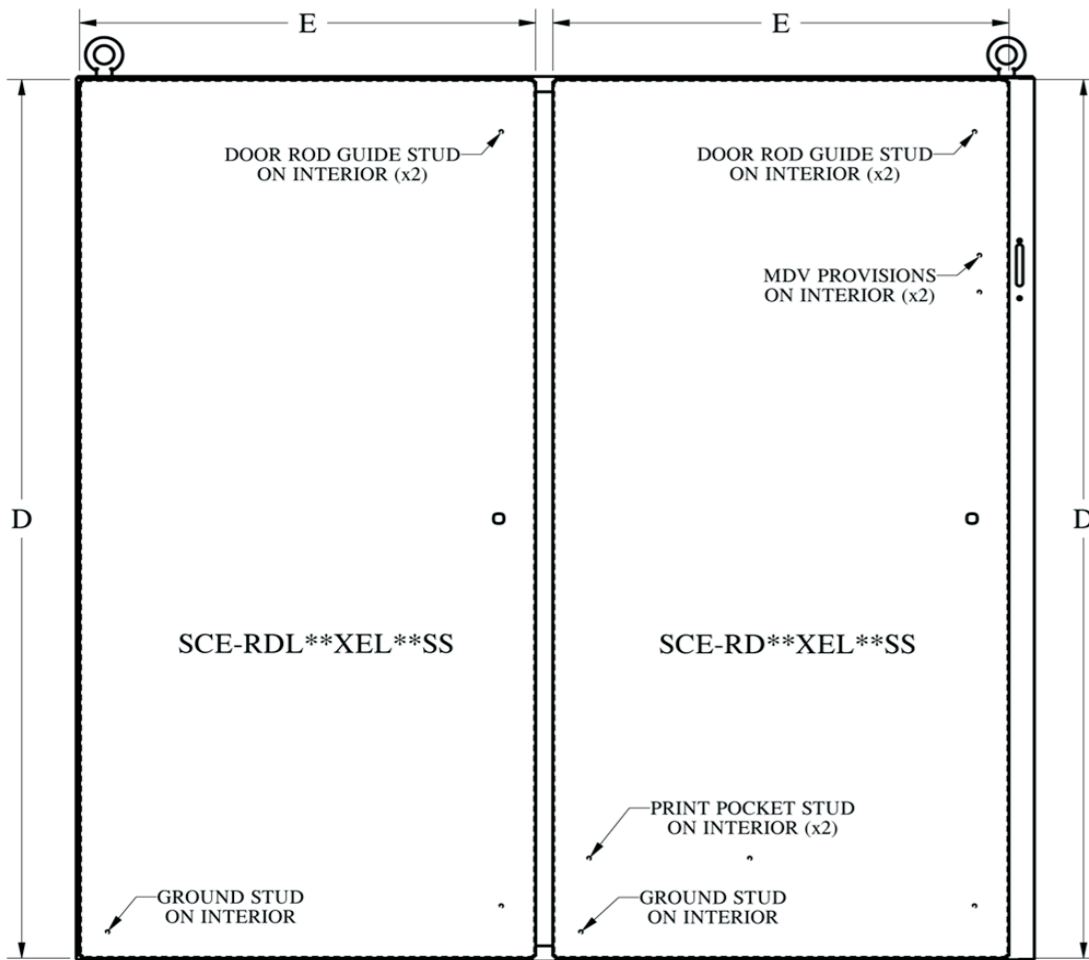

Drill Detail for Bottom Handle Hole

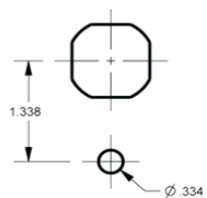

**Replacement Door for
Heavy Duty Free-Standing
Stainless Steel
Enclosures For
Flange-Mounted
Disconnects**

Construction -

- Oil-resistant gasket.
- Provisions for concealed hinge.
- Provisions for keylocking padlocking handles.
- Provisions for 3-point latching mechanism.
- Provisions for removable print pocket.
- Ground stud top and bottom of door.

Options -

- Door Handle SCE-PCH7.
- Black quarter turn latches SCE-DLSBB.
- Print Pocket SCE-PP101201.
- Hinge SCE-3916 or SCE-3916SS.
- 3 Point Door Rod Kit SCE-ARK36.

Finish -

#4 brushed finish on all exterior surfaces.

IS5 - Industry Standards -

NEMA Type 4, 4X 12 & Type 13
UL Listed Type 4, 4X & 12
CSA Type 4, 4X & 12
IEC 60529 IP66

**REPLACEMENT DOOR FOR
HEAVY DUTY FREE-STANDING
ENCLOSURES FOR FLANGE-MOUNTED DISCONNECTS
SINGLE-DOOR STAINLESS STEEL ENCLOSURES**

ENCLOSURE PRODUCT CODE S2				REPLACEMENT DOOR (P2)			
Catalog No.	Height (A)	Width (B)	Depth (C)	Catalog No.	Door Height (D)	Door Width (E)	List Price
SCE-72XM2818SS	72.00	27.50	18.00	SCE-RD72XMSS	62.50	24.94	493.23
SCE-72XM3418SS	72.00	33.50	18.00	SCE-RD72XMQSS	62.50	30.94	565.81
SCE-72XM4018SS	72.00	39.50	18.00	SCE-RD72XMESS	62.50	36.94	638.39
SCE-84XM4018SS	84.00	39.50	18.00	SCE-RD84XMESS	74.50	36.94	724.18
SCE-84XM4024SS	84.00	39.50	24.00				
SCE-90XM4018SS	90.00	39.50	18.00	SCE-RD90XMESS	80.50	36.94	767.08
SCE-90XM4020SS	90.00	39.50	20.00				
SCE-90XM4024SS	90.00	39.50	24.00				



Phone (989) 799-6871
Fax (989) 799-4524



REPLACEMENT DOOR FOR HEAVY DUTY SINGLE-DOOR DISCONNECT ENCLOSURES

TECHNICAL DATA

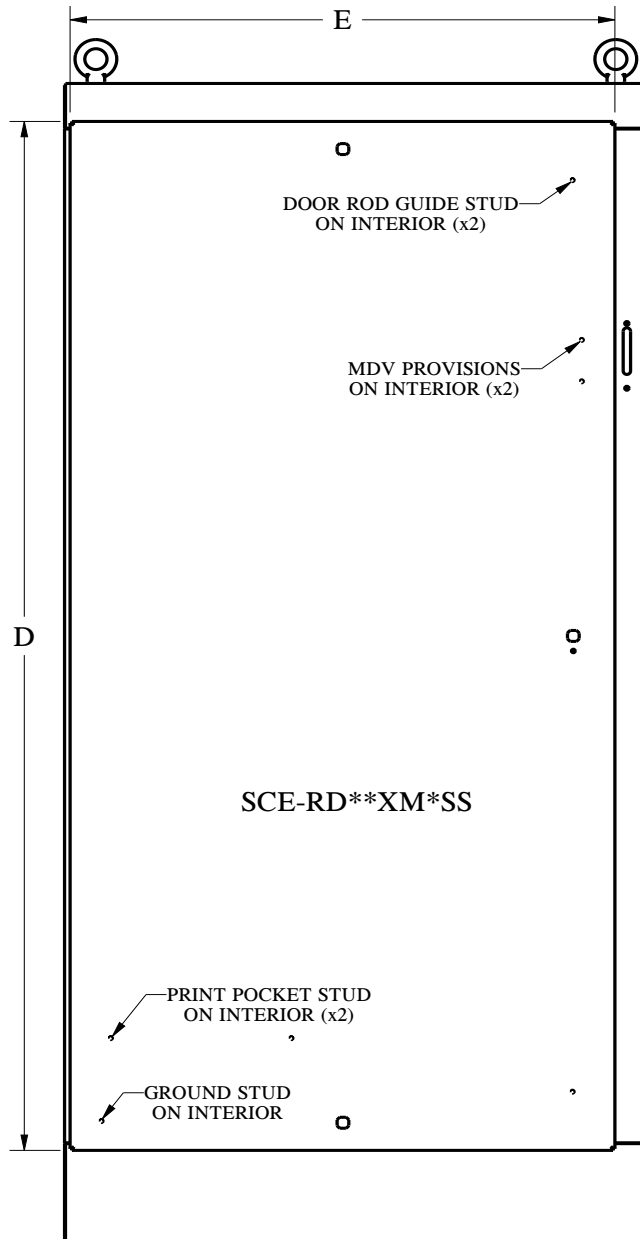

Replacement Door for Heavy Duty Free-Standing Stainless Steel Enclosures For Flange-Mounted Disconnects

Construction -

- Oil-resisitant gasket.
- Provisions for concealed hinge.
- Provisions for keylocking padlocking handles.
- Provisions for 3-point latching mechanism.
- Provisions for removable print pocket.
- Ground stud top and bottom of door.

Options -

- Door Handle SCE-PCH7 or SCE-PH7.
- Black quarter turn latches SCE-DLSBB.
- Print Pocket SCE-PP101201.
- Hinge SCE-3916 or SCE-3916SS.
- 3 Point Door Rod Kit SCE-ARK36.

Finish -

#4 brushed finish on all exterior surfaces.

IS5 - Industry Standards -

NEMA Type 4, 4X 12 & Type 13
UL Listed Type 4, 4X & 12
CSA Type 4, 4X & 12
IEC 60529 IP66

REPLACEMENT DOOR FOR HEAVY DUTY FREE-STANDING ENCLOSURES FOR FLANGE-MOUNTED DISCONNECTS TWO-DOOR STAINLESS STEEL ENCLOSURES

ENCLOSURE PRODUCT CODE S2				REPLACEMENT DOOR (P2)			
Catalog No.	Height (A)	Width (B)	Depth (C)	Catalog No.	Door Height (D)	Door Width (E)	List Price
SCE-72XM5418SS	72.00	53.75	18.00	SCE-RD72XMSS	62.50	24.94	638.39
				SCE-RDU72XMSS	62.50	24.94	638.39
SCE-72XM6618SS	72.00	65.75	18.00	SCE-RD72XMQSS	62.50	30.94	565.81
				SCE-RDU72XMQSS	62.50	30.94	565.81
SCE-72XM7818SS	72.00	77.75	18.00	SCE-RD72XMESS	62.50	36.94	638.39
				SCE-RDU72XMESS	62.50	36.94	638.39
SCE-72XM7824SS	72.00	77.75	24.00	SCE-RD72XMESS	62.50	36.94	638.39
				SCE-RDU72XMESS	62.50	36.94	638.39
SCE-84XM7818SS	84.00	77.75	18.00	SCE-RD84XMESS	74.50	36.94	724.18
				SCE-RDU84XMESS	74.50	36.94	724.18
SCE-84XM7824SS	84.00	77.75	24.00	SCE-RD84XMESS	74.50	36.94	724.18
				SCE-RDU84XMESS	74.50	36.94	724.18
SCE-90XM7818SS	90.00	77.75	18.00	SCE-RD90XMESS	80.50	36.94	767.08
				SCE-RSU90XMESS	80.50	36.94	767.08
SCE-90XM7820SS	90.00	77.75	20.00	SCE-RD90XMESS	80.50	36.94	767.08
				SCE-RSU90XMESS	80.50	36.94	767.08
SCE-90XM7824SS	90.00	77.75	24.00	SCE-RD90XMESS	80.50	36.94	767.08
				SCE-RSU90XMESS	80.50	36.94	767.08



Phone (989) 799-6871
Fax (989) 799-4524

SCE SAGINAW
CONTROL &
ENGINEERING
Your Enclosure Source™

REPLACEMENT DOOR FOR HEAVY DUTY TWO-DOOR DISCONNECT ENCLOSURES

TECHNICAL DATA

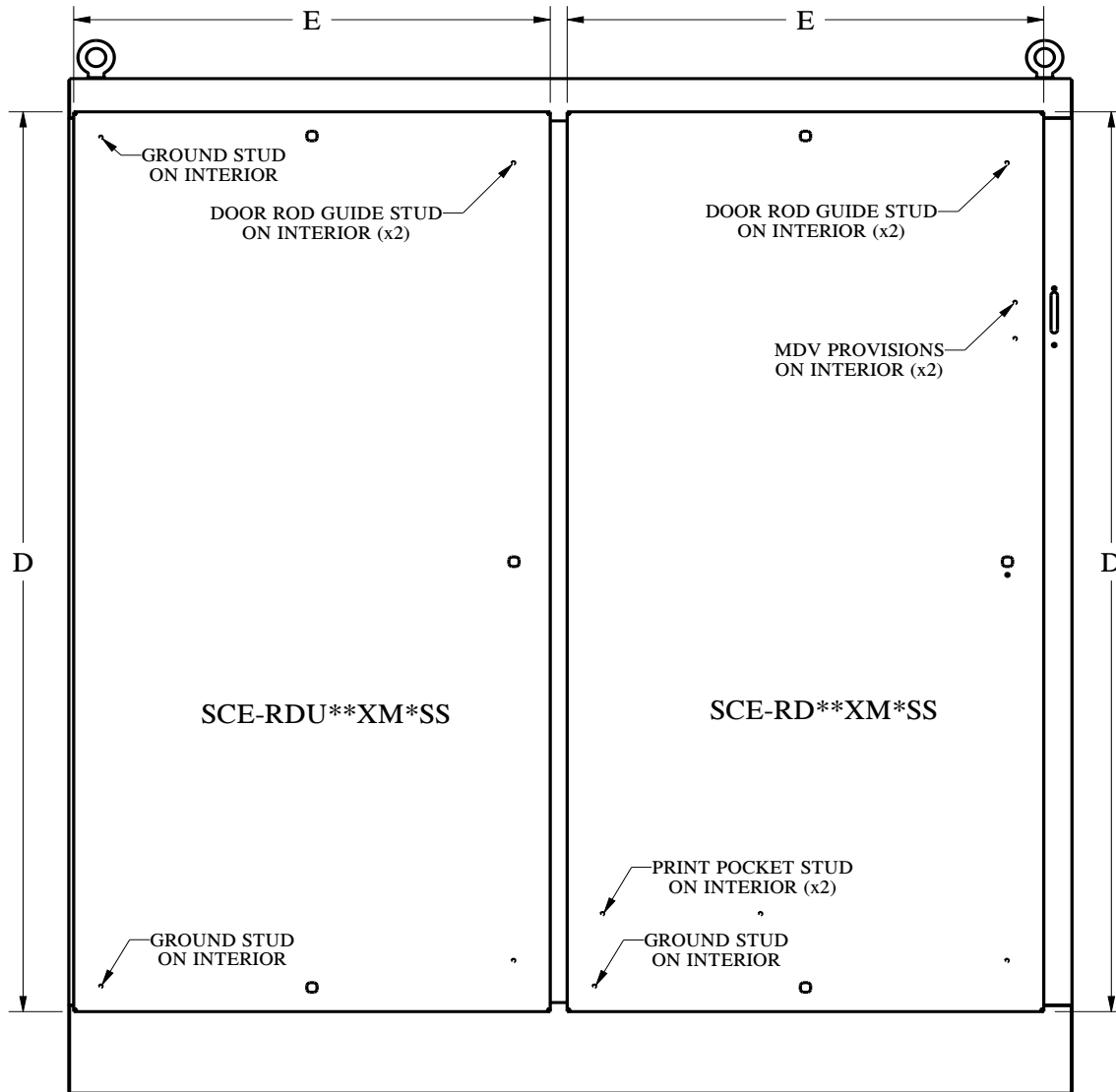

Drill Detail for Bottom Handle Hole

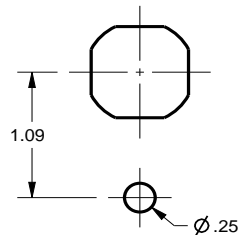

Replacement Door for Heavy Duty Free-Standing Stainless Steel Enclosures For Flange-Mounted Disconnects

Construction -

- Oil-resistant gasket.
- Provisions for concealed hinge.
- Provisions for keylocking padlocking handles.
- Provisions for 3-point latching mechanism.
- Provisions for removable print pocket.
- Ground stud top and bottom of door.

Options -

- Door Handle SCE-PCH7 or SCE-PH7.
- Black quarter turn latches SCE-DLSBB.
- Print Pocket SCE-PP101201.
- Hinge SCE-3916 or SCE-3916SS.
- 3 Point Door Rod Kit SCE-ARK36.

Finish -

#4 brushed finish on all exterior surfaces.

IS5 - Industry Standards -

NEMA Type 4, 4X 12 & Type 13
UL Listed Type 4, 4X & 12
CSA Type 4, 4X & 12
IEC 60529 IP66

REPLACEMENT DOOR FOR HEAVY DUTY FREE-STANDING ENCLOSURES FOR FLANGE-MOUNTED DISCONNECTS THREE-DOOR STAINLESS STEEL ENCLOSURES

ENCLOSURE PRODUCT CODE S2				REPLACEMENT DOOR (P2)			
Catalog No.	Height (A)	Width (B)	Depth (C)	Catalog No.	Door Height (D)	Door Width (E)	List Price
SCE-72XM3EQ18SS	72.00	99.50	18.00	SCE-RD72XMQSS	62.50	30.94	565.81
				SCE-RDU72XMQSS	62.50	30.94	565.81
SCE-72XM3EW18SS	72.00	117.50	18.00	SCE-RD72XMESS	62.50	36.94	638.39
				SCE-RDU72XMESS	62.50	36.94	638.39
SCE-84XM3EW18SS	84.00	117.50	18.00	SCE-RD84XMESS	74.50	36.94	724.18
				SCE-RDU84XMESS	74.50	36.94	724.18
SCE-84XM3EW24SS	84.00	117.50	24.00				
SCE-90XM3EW24SS	90.00	117.50	24.00	SCE-RD90XMESS	80.50	36.94	767.08
				SCE-RDU90XMESS	80.50	36.94	767.08

U = Universal Door Left or Right

- Ground Stud Both Top and Bottom of Door
- Omit Bottom Handle Mounting Hole
- No Provisions for Print Pocket



Phone (989) 799-6871
Fax (989) 799-4524



REPLACEMENT DOOR FOR HEAVY DUTY THREE-DOOR DISCONNECT ENCLOSURES

TECHNICAL DATA

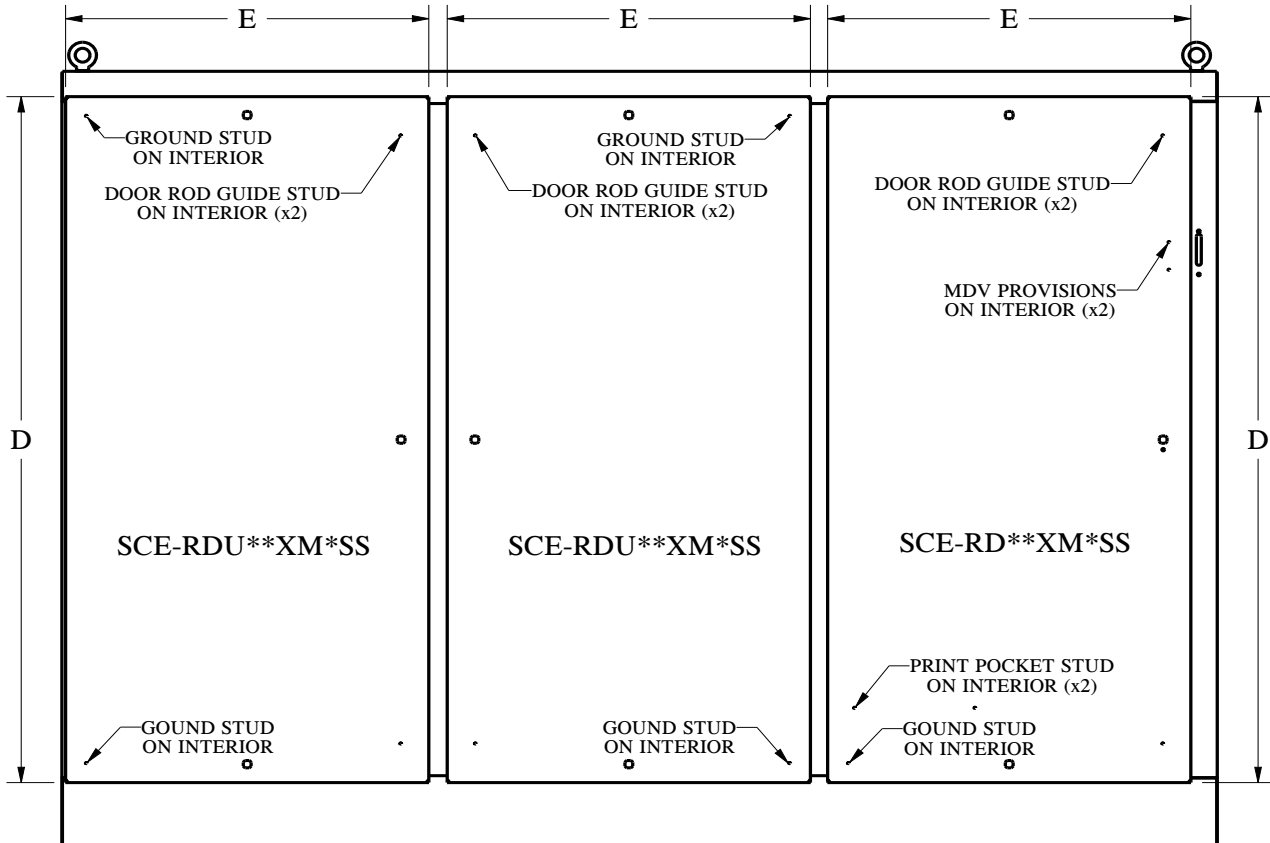

Drill Detail for Bottom Handle Hole

